ARMY
NAVY
AIR FORCE

JOURNAL

SPOKESMAN OF THE SERVICES SINCE 1863

Washington, D. C., 15 March 1958

VOL. XCV—NO. 28—WHOLE NO. 4938
Published at 1710 Connecticut Ave., N.W., Washington 9, D. C. Entered as 2d class matter at P. O. at Washington, D.C.

Published weekly, $10.00 a year to organizations and civilians; $7.50 a year to individual members of U. S. Services.
SINGLE COPY .....30 CENTS

Large
UNIVERSITY OF MICHIGAN
MAR 18 1958
PERIODICAL READING ROOM
UNIVERSITY OF MICHIGAN
GENERAL LIBRARY
ANN ARBOR MICH
L/1/9

OUR GENERAL OFFICERS OF THE ARMY AND AIR FORCE, who play key les in service missile agencies, meet to discuss Army-Air Force cooperation in ringing the Jupiter missile into America's operational inventory as soon as posble. Pictured at the Army Ballistic Missile Agency's Headquarters are (from left): rig. Gen. J. A. Barclay, USA, Deputy Commander, ABMA; Maj. Gen. Daniel F. allahan, USAF, Commander of the Mobile Air Materiel Area, Air Materiel Comand, Brookley AFB; Maj. Gen. J. B. Medaris, USA, ABMA Commander; and Maj. en. Ben I. Funk, USAF, Chief of Air Materiel Command, Ballistic Missile Office, glewood, Calif. A liaison office has been established at ABMA to provide USAF sistance to the Missile Agency and serve as a liaison between all Air Force organizations and the Army Ballistic Missile Agency.

New Pay Boosts Sought For Thousands; Up To $22.20

NEW Pentagon pay recommendations for two junior officer grades and ree enlisted ranks were being rushed rough the Bureau of the Budget this eek as THE JOURNAL went to press.

Designed to meet Congressional objecons to presently proposed new pay rates r the lower grades, the changes provide ditional increases ranging from $12 to 4 per month for captains, $5 to $20 per onth for majors, $22.20 per month for -2's after one year in grade, $10.63 to 8.00 for E-3's and $9.60 to $10.00 for -4's.

No changes are recommended in the -1 rate or in the two lieutenant grades.

As soon as the new Pentagon proposals are cleared by the Budget, they will be hurried before the Kilday House Armed Services Subcommittee, now working behind closed doors on a re-vamped pay bill. The Subcommittee is expected to have the revised measure ready next week.

The suggested amendments also will be presented to the Stennis Armed Servces Subcommittee which was continuing its pay hearings in the Senate as THE JOURNAL went to press.

The changes recommended by the Defense Department for junior officers and enlisted men would eliminate some of the step-in-grade promotions previously pro-

—*Continued on page 11*

Family Housing Wins Assist; Facelifting Set For Wherry Units; Capeharts Approved

MANY of the 30,000 military families occupying Wherry housing which has en converted to public quarters are ated for home-improvements.

The House Armed Services Committee as authorized the Pentagon to spend up $3,000 each on Wherry units in need structural changes to make them ore habitable.

At the same time, the Committee gave e Services the green light to acquire an ditional 3,540 Wherry units at four bases, and to build 1,615 new Capehart homes at Ft. Campbell, Ky., and Edwards AFB, Calif.

The Wherry units now occupied as public quarters were acquired by the Government as the result of a Congressional mandate which requires the purchase of Wherry housing at bases where the Services are constructing Capehart homes.

Once they have been taken over by the

—*Continued on page 17*

Pay Raise Law Will Bring Increases In Survivor Benefit Payments For Many

Also Alters Death Gratuity—Page 25

PASSAGE of the military pay bill will add as much as $74 a month to survivor benefit checks. The increases would go to all of those now receiving survivor benefits and to:

- Survivors of military personnel who die on active duty in the future, and
- Survivors of retired personnel and veterans who die of Service-connected causes in the future.

The top increase could amount to as much as $1320 annually, if the House and Senate approve the higher rates of pay proposed by the Cordiner Committee for the senior officer ranks.

Should the Congress decide against an increase in pay for retired members of the Armed Forces (a possibility which is not likely), the survivors of retired personnel who are now receiving survivor benefits would, nevertheless, receive the higher rates of compensation. The survivors of retired personnel who die of service-connected causes in the future also would receive the higher payments.

As drafted by the Pentagon, the pay plan would boost the survivor benefits of a four-star officer's widow from $242 per month to $316. The widow of a three-star officer would receive $292 instead of $242; the widow of a two-star officer would

—*Continued on page 25*

Proficiency Pay Vs. Normal Promotion

GE President Ralph Cordiner has attempted to allay fears that proposed proficiency pay for the Armed Forces is a "substitute" for normal promotion. He says the two are entirely separate and "must not be confused." **PAGE 2**

Army Promotions To Four Ranks

The Army this week named more than 300 officers for temporary promotion to colonel, lieutenant colonel, major and captain. **PAGES 4, 31**

Navy Officers Resent Raincoat Ban

Navy officers disagree with the high-command decision to bar wearing of the Winter raincoat after 1960. Retailers report much unhappiness by officers over the need to use an overcoat instead. **PAGE 6**

Air Academy Into Space

The U. S. Air Force Academy has created a Department of Astronautics and named a ballistic missile expert, Col. Benjamin P. Blasingame, a Ph.D. who has helped direct the Titan program for the past two years, to be its head. Changes in the Academy curriculum also are announced. **PAGE 8**

Doubts Endanger Disability Death Benefits

Lack of current medical knowledge or inability of Government specialists to determine fully the cause of death may endanger disability death pensions for the survivors of retired military personnel. **PAGE 22**

Better O'Sea Schooling Sought

The Pentagon has asked Congress for legislation to provide better teachers for thousands of Service children in overseas schools. **PAGE 25**

TAIWAN MAAG

Maj. Gen. Leander L. Doan, Chief of Armor, Headquarters, Continental Army Command, Ft. Monroe, Va., has been named successor to Maj. Gen. Frank F. Bowen, Chief of the Military Assistance Advisory Group, Taiwan.

General Doan reports to Formosa in July. The Army has not yet named a new position for General Bowen.

AF Academy Slates Army, Navy Grid Games

The U. S. Air Force Academy has scheduled its first varsity football contest with Army for 31 October 1959 at West Point.

First Air Force-Navy gridiron battle will be held 15 October 1960. This will be an Air Force "home" game, Pentagon officials say, and will probably be played in Chicago.

KNOW THESE MEN? Second from right was Ft. Benning's football coach in 1922, then Maj. Dwight D. Eisenhower, of the 24th Infantry, now President of the United States. The other three men are unidentified. If anyone knows who they are contact The Journal or Sfc. David W. Chase, U. S. Army Infantry Center Museum curator, at Ft. Benning. This picture was among a historical collection about Ft. Benning owned by the late Maj. Gen. Charles S. Farnsworth, who commanded the post in 1919. The collection has been presented to the Infantry Museum by Gen. Farnsworth's son, Robert J. Farnsworth of Altadena, Calif. Anyone who wishes to contribute or lend items to the museum that portray the history of the Infantry should contact Sergeant Chase.

Cordiner Says Pro Pay Is No "Substitute" For Normal Promotion To Higher Grade

Proposed proficiency pay for members of the Armed Forces is not intended as a "substitute" for normal promotion.

General Electric President Ralph J. Cordiner says his Defense Advisory Committee "has found it difficult to obtain understanding" on this point.

In a new statement to members of the Kilday House Armed Services Subcommittee, Mr. Cordiner declares that proficiency pay "must not be confused with the normal promotion which is associated with full military qualification in a higher grade." It is only "an additional management tool" to be used for critical skills.

He also discusses officer compensation in terms of the proficiency pay concept.

The GE Executive views are contained in a letter to Representative Porter Hardy (D-Va), a member of the Kilday Subcommittee who raised specific questions about proficiency pay during Mr. Cordiner's testimony before the committee. Copies also were sent to the other 12 members of the committee and Mr. Cordiner asked Chairman Paul J. Kilday (D-Tex) to insert the letter in the record of the hearings.

Text Of Letter

Here is the text of the letter to Congressman Hardy:

"During my testimony before the House Armed Services Subcommittee on February 19th, you raised an excellent and provocative question concerning the relationship between proficiency pay and promotion to higher rank. Because of the limited time that was then available, this subject was perhaps not sufficiently explored to make clear the recommendations of the Defense Advisory Committee with regard to the proficiency pay concept.

"I believe I explained in my formal remarks that the Committee's recommendations for a modern military pay system were designed to pay individuals for the value of the services performed. Everyone seems to agree with this principle but the Defense Advisory Committee has found it difficult to obtain understanding as to how the principle can best be carried out among military personnel.

"For enlisted personnel, among other proposals, the Committee recommended a step-in-grade pay system and a proficiency pay system. The step-in-grade system provides for pay based primarily on achievement (ie, attainment of rank) and for limited recognition for experience in grade. The proficiency pay system is designed to recognize the individual's demonstrated outstanding performance, in any skill, so that he can be advanced in pay grade without the need for a corresponding advance in military rank. Military rank is related to the command structure. If you try to reward an individual technician solely by promotion in military rank, you confuse the command structure and create the situation of 'all chiefs and no Indians,' which must be avoided. Therefore, proficiency pay enables the Services to reward exceptionally skilled enlisted men without forcing them to take on supervisory responsibilities or overloading the command structure.

Relate Pay to Contribution

"Thus, proficiency pay is not a substitute for, and must not be confused with, the normal promotion which is associated with full military qualification in a higher grade. It is designed to give the Services an additional management tool to more effectively relate pay to personal contribution and to meet competition for critical skills.

"The above compensation principles are applicable to the proposals made for officer compensation. However, because the officer pay scale is applicable to individuals doing 'commanding and managing work' rather than specialized technical work, the procedures recommended differ from those for enlisted personnel. In addition to other proposals, the Committee recommended a step-in-grade pay system similar to that for enlisted personnel. A proficiency pay concept, as such, was not specifically proposed. In order to achieve the proficiency pay concept among officers, it was recommended that outstanding performance be recognized by advancing an individual both in military rank and in pay grade without regard to length of service.

"The reason for making this distinction between the pay recommendations for enlisted and officer personnel is that the Services require many varying kinds of work, particularly in the enlisted ranks. The proficiency pay system, therefore, was designed to make it possible to effectively recognize the contributions of such specialists—for example, electronics technicians, missile men and radar specialists, or whatever skill is considered critical by the Service concerned. On the other hand, the officer categories, in general, include broad-gauge, non-specialized positions of the managerial type, for which rank and pay grade can be directly correlated; in these cases, simultaneous advances in both military rank and pay grade are the best methods of encouraging and rewarding high quality performance among officers.

Remove Less Capable Officers

"In addition to the need for a modern pay system, I believe I made clear in my testimony that it is essential that the Department of Defense take concerted administrative action to exploit the full potential which will be provided by the adoption of the Committee recommendations. Renewed efforts should be made to identify, screen out and remove the less capable individuals from the officer ranks. The Services should use the new compensation structure to foster the highest standards of competence, integrity and responsibility particularly in the officer and non-commissioned officer corps. This must include clear-cut lines of authority and responsibility for manpower controls, and the concurrent delegation at the lowest level where action can be effectively taken.

"I hope that this further explanation will clarify my previous testimony on this point, and help the Representatives to arrive at a sound conclusion with respect to the military compensation problem.

"Very truly yours,
"Ralph J. Cordiner"

All-Air Force Shoot Slated At Lackland

The 1958 All-Air Force Rifle and Pistol Championship Matches will be conducted at Lackland AFB, San Antonio.

The pistol phase will be held from 23-28 June; the high power rifle shoot from 30 June through 2 July; and, the small-bore rifle matches, 7 through 9 July.

Three Special Category Trophies will be awarded to officers and airmen who carry arms in performance of their duties.

The Provost Marshal Trophy will go to the officer or airman in the Service Pistol Individual Championship Match. The Directors Trophy will be presented to the high Military OSI Agent and the Combat crew Member Trophy goes to the high scorer among Centerfire Pistol Championship shooters.

AGREED. A joint Army-Air Force agreement for Exercise Strong Arm, to be held near Ft. Polk, La., 1-14 May, is signed at Ft. Hood, Tex., by Maj. Gen. William S. Biddle, USA, left, III Corps Commander and Deputy Exercise Director, and Maj. Gen. Chester E. McCarty, USAF, center, Twelfth Air Force Commander (TAC) at Waco, Tex. The agreement establishes coordination during the Army Exercise Strong Arm and the Air Force Exercise TAC Air 58-6.

AF Will Select Perm. Colonel

The Air Force will convene a selecti board 17 March to choose, on a "b qualified" basis, officers for perman promotion to colonel.

Eligible officers who have not co pleted a physical examination under p visions of AFR 160-10 since 1 May 19 are advised to do so immediately in ord to be physically qualified if selected f promotion.

Here are the zones of consideration:

Line of the AF—All permanent gra lieutenant colonels (exclusive of WA through: Neff, Edward R., jr., 5262 (No. 2477, 1957 AF Register.)

—Medical — All permanent grade lie tenant colonels through: Twichell, G bert A., 19231A. DR: 12 Aug. 55.

Dental—All permanent grade lieute ant colonels through: Benhart, Sherwo F., 18926A. DR: 21 Dec. 56.

Veterinary—None.

Medical Service—All permanent gra lieutenant colonels through: Pierce, Jo F., 19422A. (No. 32, 1957 AF Register.)

Chaplain—All permanent grade lie tenant colonels through: Pierce, Palm P., 18759A. (No. 43, 1957 AF Register.)

Air Force selections for tempora promotion to lieutenant colonel a colonel are slated to be released ne week and will be published in the March issue of The Journal.

Army Will Create Composite Division Called 24th Inf. To Replace 11th Airborn

The 24th Infantry Division will be organized in Germany effective 1 July, as a composite division of three infantry and two airborne battle groups.

The two airborne battle groups will be furnished from the 11th Airborne Division, which will be placed on the inactive list. The Army said, "inactivation of the 11th Airborne Division is necessary in order to retain a balanced divisional structure consistent with the overall size of the Army during Fiscal Year 1959."

Replaced by the 1st Cavalry Division in Korea and reduced to zero strength in December 1957, the 24th Division as reconstituted will be similar in size to the Pentomic Infantry Division.

The composite organization "will enable the Army to retain the flexibility and strategic mobility inherent in airborne units as a part of the 24th Division, thereby providing U. S. Army forces in Europe with a desirable airborne capability," a Pentagon announcement sai

Major units comprising the 24th I fantry Division will include: 1st Airbor Battle Group, 187th Infantry; 1st A borne Battle Group, 503d Infantry; 1 Battle Group, 19th Infantry; 1st Bat Group, 21st Infantry; and the 1st Ba tle Group, 34th Infantry.

Activated 25 February 1953, at Cam Mackall, N. C., the 11th Airborne h been on continuous active service sin that date. It holds three campaig streamers for World War II action the Pacific. Present commander of th 11th Airborne, which moved to Europ in January 1956, is Maj. Gen. Hugh Harris.

The 24th Infantry Division was d rived from the Hawaiian Division whic was originally activated in Hawaii February, 1921. The 24th Division, desi nated as such in 1941, holds five campaig streamers for World War II actions an eight campaign streamers for operation in Korea.

2d Division Designation Retained In Arm

The designation of the 2d Infantry D vision will replace that of the 10th In fantry Division when the latter return to Ft. Benning, Georgia, from German this Spring.

The 10th Division designation will b retired.

The 2d Division is presently on the ac tive list of the Army but is at zer strength following a reduction in pe sonnel and transfer of certain units a non-divisional elements to the Army com mand in Alaska last December.

The Army said the designation of th 2d Infantry Division is being retained o the roles of the active Army because o its historic background.

Units to be assigned to the 2d Infantr Division, under the Combat Arms Reg mental System, include famous element of both the 2d and 10th Divisions. Thos planned are the 1st Battle Groups, 11t and 87th Infantry; 2d Battle Groups, 1st 9th and 23rd Infantry; Reconnaissanc Squadron, 7th Cavalry; 2d Medium Tan Battalion, 69th Armor; 1st Howitzer Bat talion, 15th Artillery and the 1st Fiel Artillery Battalion, 12th Artillery.

"SICK PAY" TAX PROCEDURES TOLD

Internal Revenue Service Officials in Washington, D. C., have suggested procedures to aid disability retired military personnel determine whether or not they are entitled to "sick pay" tax exemptions.

Persons who have not yet filed income tax returns for periods of their disability retirement may apply to the "Commissioner of Internal Revenue, Revenue Building, Washington, D. C., attn. Tax Rulings Division," for a ruling in their own particular case. Those retired from the Armed Services in the future may apply for a ruling at the time of separation.

Disability retired personnel who have already filed returns for this or previous years must have their "sick pay" exemption claims decided by their local IRS field office. Adverse decision of the field offices, it was pointed out, can be appealed to Washington.

Recent official interpretations of Internal Revenue Service Ruling 58-43 have held that members of the Armed Forces retired for physical disability are considered absent from work on account of injuries or sickness and may exclude up to $100 per week of the taxable portion of their disability retired pay as "sick pay" until they reach "retirement age."

For Navy personnel, the official Revenue interpretation says, "'retirement age' for an officer is the age at which he would have completed 40 years of service or age 62, whichever is earlier, and for an enlisted member the age at which he would have completed 30 years of service."

No general formula for "retirement age" was given for Army or Air Force personnel, although IRS officials say they could probably formulate one if they were asked. So far, neither service has asked.

Army and Air Force officials are still pondering the problem of just what is "retirement age."

Retired military personnel who are eligible for the "sick pay" exemption may be entitled to refunds on their tax returns for as far back as 1954. The final date for claiming refunds on 1954 income tax is 15 April 1958.

PAY SPOKESMEN WIN PRAISE

Col. James M. Keck, USAF, and Lt. Col. Leo E. Benade, MSC, USA, both assigned to the Office of the Assistant Secretary of Defense for Manpower and Personnel, have won high praise from the Kilday House Armed Services Subcommittee for their deft handling of the military pay bill.

Congressman Kilday, with almost 20 years' service in the House, said Colonel Benade's page-by-page analysis of the pay plan was the clearest and most definitive explanation of a piece of legislation which he has ever heard.

After answering dozens of complicated questions for several days in a row, Colonel Benade finally had to turn to other Pentagon witnesses for assistance on a question put to him on the closing day of the open hearings. Chairman Kilday told him not mind, "It took us a week to stump you."

Colonel Keck, who handled the initial presentation of the pay plan, won acclaim for his performance before the House committee and also for his later appearances before the Stennis Subcommittee in the Senate.

Army Starts New Gyroscope Shifts This Year With Battle Group Focus

The Army will begin a revised Gyroscope program this December when the 3d Infantry Division rotates one battle group from Europe to the United States and gets a replacement unit from the ZI.

Henceforth, the Army will rotate battle groups and smaller units, instead of divisions, as was told in a statement published in last week's issue of THE JOURNAL by General Maxwell D. Taylor, Chief of Staff, before the House Appropriations Committee.

The Army said the division rotation plan, begun in July 1955, will end in May when the 3d and 10th Infantry Divisions (the latter to be redesignated the 2d Infantry Division—complete their switch.

The 3d will be stationed in Germany, the 2d at Ft. Benning, Ga.

The Army announcement gave the following salient features of the revised unit rotation plan:

a. Unit rotation will be at battle group level and below between the United States and Europe only.

b. Infantry divisions will rotate battle groups, field artillery battalions, engineer and tank battalions, and reconnaissance squadrons. All other elements of Infantry divisions will be excluded from rotation.

c. Non-divisional units, for example, separate artillery and engineer battalions, which are presently in the GYROSCOPE program will generally be continued in the program.

d. Armored divisions as well as all other units in Europe which are not included in GYROSCOPE, will be supported by a system of individual replacements or trained packets.

e. Replacement of infantry and airborne battle groups will be by a continuous rotational cycle. These units will not always pair with the same unit, and may not always return to the same location in the United States.

f. GYROSCOPE volunteer personnel in the armored divisions and other units affected by the withdrawal from GYROSCOPE program will be offered transfer options to fulfill prior GYROSCOPE commitments. In Europe, requests for transfer to units included in the battle group and small unit rotation plan will be granted if appropriate vacancies exist. Affected personnel may also remain with their divisions in Europe until the end of their foreign service tour, and upon their return to the United States may request assignment to a unit in the GYROSCOPE program, or alternatively to the previous home station of their division, if property ownership or other personal reasons warrant.

M/G Luedecke Leads Atomic Test

The Spring nuclear test series in the Pacific, announced by the U. S. Atomic Energy Commission and the Defense Department on 15 Sept. 1957, is to be known as Operation HARDTACK.

This operation will be conducted by Joint Task Force SEVEN, commanded by Maj. Gen. Alvin R. Luedecke, USAF. General Luedecke headed the Armed Forces Special Weapons Project from June 1953 until he assumed command of JTF SEVEN.

The General began participation in the nuclear weapons programs in June 1949 as the Executive Secretary of the Military Liaison Committee to the Atomic Energy Commission. In February 1951, General Luedecke was appointed Deputy Chief of the Armed Forces Special Weapons Project.

General Luedecke's principal staff heads will be Dr. William Ogle, Los Alamos Scientific Laboratory, Deputy for Scientific Matters; Maj. Gen. William W. Dick, USA, Deputy Commander; RAdm. David M. Tyree, Deputy Commander; and, Brig. Gen. Perry B. Griffith, USAF, Chief of Staff.

PRESIDENT VISITS USMA

President Dwight D. Eisenhower will return to West Point 21 March to attend ceremonies marking the 156th anniversary of the founding of the U. S. Military Academy.

The President, USMA '15, will be accompanied by members of the White House staff. The celebration is sponsored by the West Point Association of Graduates.

GENERAL I. D. WHITE, USA (left), Commander-in-Chief, U.S. Army Pacific, is shown with RAdm. C. C. Hartman, Commandant 11th Naval District, during a press conference for Los Angeles newsmen at Woodbury College on the closing day of the National Resources Conference held at the college.

Aero Meds Will Gear Annual Meet To Space

The Aero Medical Association will hold its 1958 meeting 24-26 March at the Statler Hotel, Washington, D. C.

Geared to man's impending venture into space, the program will present more than 100 speakers on practical and theoretical aspects of flight.

President of the Association is Capt. Ashton Graybiel, USN, Coordinator of Research at the Navy School of Aviation Medicine. Capt. Norman L. Barr, USN, is General Chairman of the meeting.

Names In The News From All The Services

LT. GEN. RIDGELY GAITHER, Deputy Commanding General for Reserve Components, Continental Army Command, has been designated Commander-in-Chief of the Caribbean Command, with Headquarters at Quarry Heights, C. Z. He succeeds Lt. Gen. Robert M. Montague, who died following a cerebral hemorrhage 20 February.

CAPT. JOHN S. CROSS, USNR, Assistant Chief of the State Department's Telecommunications Division, has been named a Federal Communications Commissioner. He and Mrs. Cross, who reside at 5416 Audubon Road, Bethesda, Md., have two sons—a Navy ensign, the other an Army second lieutenant.

MAJ. GEN. IRA K. EVANS, Commanding General of the Quartermaster Training Command and Ft. Lee, Va., will retire for physical reasons, and will make his home temporarily in the Washington, D. C., area. Exact date of his retirement has not yet been set.

VADM. ALFRED C. RICHMOND has been nominated by President Eisenhower for a second four-year term as Commandant of the U. S. Coast Guard.

RAdm. James A. Hirshfield was named to remain as Assistant Commandant.

The appointments will extend through June 1962.

Admiral Richmond, who graduated at the top of the 1924 U. S. Coast Guard Academy class won flag rank in 1950 when he was named Assistant Commandant.

VAdm. Richmond

The Admiral and Mrs. Richmond, the former Gretchen C. Campbell, reside at 2365 North Edgewood, Arlington, Va. They have two sons, John Mason, 21, and Alfred Carrol, jr., 19.

GENERAL LEON W. JOHNSON, USAF, who has been U. S. Member of the NATO Standing Group in Washington, D. C., goes to Paris as Air Deputy to General Lauris Norstad, USAF, SACEUR. General Johnson, a WWII Medal of Honor Winner, is succeeded by Admiral Walter F. Boone, USN, who has been CinC, Naval Forces Eastern Atlantic and Mediterranean.

BRIG. GEN. JAMES D. HITTLE, USMC-Ret., has been recalled to active duty immediately upon retirement for physical disability to continue as Legislative Assistant to the Commandant. Two other retired Marine generals are on active duty: General Lemuel C. Shepherd, jr., former Commandant, as Chairman of the Inter-American Defense Board; and General Gerald C. Thomas, a former Assistant Commandant, Director of the Staff, Net Evaluation Subcommittee, National Security Council.

LCDR. CHARLES H. GRAY, MC, USN, has won admission to the District of Columbia Bar Association. A 1947 graduate of Stanford University School of Medicine and a 1958 graduate of the George Washington University Law School, he is head of the Bureau of Medicine and Surgery Legal Medicine Branch.

BRIG. GEN. CHARLES H. BONESTEEL, III, is the new Secretary of the Army General Staff, replacing Maj. Gen. William C. Westmoreland, who becomes Commanding General of the 101st Airborne Division at Ft. Campbell, Ky., replacing Maj. Gen. Thomas C. Sherburne, jr., who goes to Europe.

LT. GEN. CHARLES D. PALMER, USA, transferred command of U. S. Army Japan and United Nations Command/-Eighth U. S. Army (Rear) to Lt. Gen. Emerson L. Cummings 5 March at Camp Zama, Japan. General Palmer, accompanied by Mrs. Palmer and their three-year-old son, Charles D. Palmer, III, departed by air for his assignment as Commanding General, Sixth Army, the Presidio of San Francisco.

ADMIRAL WILLIAM F. HALSEY, USN-Ret., formerly President of the Enterprise Association, has advised the National Capital Planning Commission of the Association's failure to raise $1,000,000 necessary to repair the carrier and anchor it as a memorial in the Washington, D. C., Channel.

National Guard And Reserve Cutback Hits Tough Opposition In Congress

The House Armed Services Committee has made a strong recommendation that the Army National Guard and Army Reserve be maintained at their present manpower levels during the coming fiscal year.

At the same time, the Committee recommended the immediate release of 90 million in pigeon-holed funds appropriated for Reserve training facilities.

Army plans call for a 40,000-man cut in the National Guard and a 30,000-man cut in the Army Reserve during fiscal '59.

By unanimous vote, the Committee recommended that the Guard be maintained at its present strength of 400,000 (not counting Guardsmen taking six months active duty training), and that 36,000 spaces in the six-months program be provided for Guardsmen in fiscal '59.

The Committee also adopted a unanimous resolution recommending that the average enrolled strength of the Army Reserve be maintained at 300,000 (not counting six-months' trainees), and that at least 36,000 spaces be set aside in the six-months training program for Reservists.

The resolutions authorize ranking members of the Committee to go before the Appropriations Committee to plead for additional National Guard and Reserve Forces funds.

The third unanimous resolution adopted by the Committee urges the Defense Department and the Bureau of the Budget to "immediately release to the military departments" funds already appropriated for Reserve training facilities but currently "frozen" by the Administration.

Chairman Carl Vinson (D.-Ga.) said, if necessary, the Committee will wage a hot floor fight to provide the needed funds to keep both the Guard and Reserve at their present strength.

DoD GIVES PAY AND TERM CONTRACT COSTS

New cost estimates prepared by the Defense Department show that the military pay bill and term retention contract legislation for Reserve officers will cost the Government an estimated $1.7 billion during the first four years after the two proposals become law.

The total gross cost during the period for both measures is estimated to be $1,921,836,000. However, the Department notes, the two laws will result in cash savings estimated at $241,578,000 not counting "estimated savings due to lesser training rates and lower turnover, or the assumed value of increased efficiency."

Here are the year by year cost and savings figures presented to the Congress by the Pentagon:

	Gross Costs	Cash Savings
Fiscal '59	$492,722,000	$ 7,677,000
Fiscal '60	$449,818,000	$59,795,000
Fiscal '61	$459,627,000	$74,512,000
Fiscal '62	$519,669,000	$99,594,000

Claims Court Hits Army's Violation Of "Own Rules"; Scores "Erroneous Judgments" That Deny Statutory Rights

The U. S. Court of Claims has leveled biting criticism against the "erroneous judgment of the military departments denying military personnel the rights granted them by statutes and regulations."

In deciding the case of Lt. Col. Donald T. Patterson, AUS-Ret., a majority of the Court lashed out at what was described as the Army's "complete violation of its own regulations which it has promulgated for the protection of the rights of those affected by its actions." Singled out for special blame were the Army Physical Review Council and the Army Board for the Correction of Military Records.

Two judges registered dissents against the majority ruling.

Colonel Patterson had sued to recover disability retirement pay from 9 March 1946 when he was released from active duty "not by reason of disability."

In 1948 he was found to have multiple sclerosis, again diagnosed and confirmed by an Army Examination "some time in 1949 or early 1950." The decision pointed out that the symptoms of multiple sclerosis had been noted in his Army record, though not diagnosed prior to his 1946 discharge.

As a result of a Veterans Administration examination in 1951, he was given a disability pension effective 4 January 1950.

In 1953 Colonel Patterson applied to the Army Board for the Correction of Military Records to have his records show that he was relieved from active duty in 1946 by reason of physical disability and entitled to retirement pay benefits from that date.

When consulted on the case, the Office of the Army Surgeon General said that Colonel Patterson probably did contract the disease while on active duty. It further said that if the diagnosis had been made at the time of separation "he would have properly been retired for physical disability under the laws, rules, regulations, and policies in effect at that time."

After a favorable decision by a medical board at Ft. Riley, Kans., a Physical Evaluation Board at the same post in 1954 unanimously held that the disease was incurred on active duty and that he was eligible for retirement pay at the time of separation in 1946. It recommended that the military records be corrected to show these findings.

When the results arrived in Washington, the Correction Board asked the Army Physical Review Council whether Colonel Patterson was entitled to disability retirement under the regulations in effect in 1946. The Court noted that "To this inquiry, the Council with Delphic oracular brevity said 'No.'"

The red tape continued, next time in the form of a request by the Correction Board for a second advisory opinion by the Surgeon General. For the second time the Surgeon General told the Board that Colonel Patterson had contracted the disease during his Army service and, if diagnosed at the time, would have been eligible for disability retirement benefits.

A split decision by the Correction Board, signed by the Secretary of the Army, finally decided that a "review of all available medical records reveals that Donald T. Patterson . . ., now determined to have 'multiple scelrosis' was not qualified for disability retirement pay benefits at the time of his retirement from active duty."

In other words, the Army said "No." The Court disagreed.

It said that if "we treat the Correction Board's decision as a decision on a question of fact . . . there is not a scintilla of evidence to support it. If we treat it as a legal decision . . . there is not a scrap of authority for such a decision."

Your ARMED FORCES KEYSTONE Dealer Seeks MILITARY and CIVILIAN
MANAGERS & REPRESENTATIVES
All MUTUAL FUNDS
Full or Part Time. Leads.
HIGH EARNINGS & OVERRIDES.
Thorough training and guidance. Estate Planning.
Write
THE FIRST REPUBLIC CORP.
49 W. 32nd St., N.Y.C. LA 4-9264

WORN WITH CONFIDENCE THE WORLD OVER

Creighton Guarantee

WE certify every garment to be manufactured by the combined skills of expert craftsmen, to the highest standards of quality. Your complete satisfaction is unconditionally guaranteed by full refund of purchase price or replacement of garment.

Yes . . . for outstanding value,
for the finest quality . . .
right down to every last stitch
. . . your best buy is Creighton
. . . unconditionally guaranteed!

CREIGHTON
ARMY, NAVY, AIR FORCE, USMC
Uniform Shirts & Trousers

CREIGHTON SHIRT CO., INC., NEW HAVEN, CONN.

Army Chooses 35 For Temp. Colonel

The Army in S.O. 50, effective 11 March, has promoted the following 35 lieutenant colonels to temporary colonel. Cutoff date was 28 December 1945 with 171 months and 25 days service as of 30 June 1955.

Bech, Albert R, SigC
Bell, Marvin L, QMC
Berglund, A A, TC
Boyce, W C, jr, Arty
Braid, R B, OrdC
Bryant, R H, Inf
Clapsaddle, C W, jr, Arty
Dudley, W R, Inf
Fitzpatrick, F C, Arm
Flynn, Ralph M, Inf
Freund, J F, Arty
Gilbert, C M, Arty
Guessaz, L A, jr, AGC
Hagerty, H E, MPC
Haley, J W, Inf
Hinkley, P P, Arty
Jackson, B L, Inf
Jeffers, R F, Inf
Jenkins, C A, Arty
Jones, James O, Inf
Lavoie, Leon F, Arty
Littlejohn, J P, QMC
McGrath, T W, OrdC
McKenzie, W B, Arm
Pickard, A D, Arty
Pitts, T R, AGC
Poston, C M, Arty
Rastetter, R J, OrdC
Simmons, H H, FC
Tanner, D M, Arm
Thomas, R G, Arty
Thompson, J R, CE
Wagstaff, J J, Inf
Walker, G C, Inf
Wood, E C, Arm

90 Majors Make Lieutenant Colonel

The Army has named 90 majors, including Edward Marks, MSC, and Thomas L. Hess, DC, for temporary promotion to lieutenant colonel in S.O. 50, effective 11 March.

Cutoff date was 27 December 1950 with 180 months and 5 days service as of 30 June 1957.

Agnew, J P, CE
Albright, J A, SigC
Allen, E W, SigC
Anderson, P A, Arm
Avery, Philip S, Inf
Barnum, R V, Inf
Bell, T S, Inf
Black, Don W, Arty
Blair, Robert M, Arm
Blake, W R, SigC
Blissenbach, L J, Inf
Bluteau, K R, Inf
Brownfield, L B, 2d, SigC
Bruce, E C, CE
Burgher, F E, Inf
Burton, J R, Arm
Cake, J M, jr, Arty
Campbell, G E, Inf
Cannon, J M, jr, OrdC
Clagett, D C, Inf
Clyde, G F, OrdC
Colladay, E B, jr, Arty
Craven, W D, Inf
Dale, J W, jr, Arty
DeMerse, A E, QMC
Ellis, W H N, TC
Ervin, John W, Arty
Fauber, Earl B, CE
Ford, W C, Arm
Fox, Clifton C, Inf
Frederick, Floyd, Inf
Fulton, W B, Inf
Godby, G D, MPC
Goodrich, G R, CE
Gordon, J L, Arty
Grant, J H, jr, Arm
Greiner, R J, TC
Hale, W C, CE
Hall, H M, Arty
Hamilton, S A, jr, Arty
Hanna, Lyod G, TC
Havens, Floyd, AGC
Heard, J W, Arm
Higgins, H R, QMC
Hill, C R, Arty
Howell, S W, jr, I
Hughes, J P M, In
Ish, George D, MP
Jackson, H R, Art
Jones, L E, jr, Ar
Jordan, E E, Inf
Knutson, S A, Arm
Lampos, N T, SigC
Lapotka, John, Inf
Levin, W B, QMC
Lumpkin, C C, jr,
Mathews, L G, Inf
Mazzucchi, R A, A
McCaughey, M J,
McConville, R W, SigC
Mehlinger, W E, OrdC
Miles, R C, OrdC
Mullen, James J,
Mundhenk, W H,
Nash, G E, jr, Ar
Nielsen, E L, SigC
Null, Jack G, Inf
Olson, A A, Arm
Otis, Allen M, In
Parker, R D, Inf
Reaves, J R, Inf
Riles, William L,
Robinson, J L, Ar
Ruhsam, H E, Art
Samusson, L F, C
Schwarz, H F, AG
Shelton, J A, Art
Sheridan, F P, Ar
Sheviak, F G, SigC
Smith, Eb W, jr,
Standish, F D, 2d, Inf
Stanley, L S, Inf
Uhler, F C, FC
Vias, Felipe, Inf
Walrath, C F, Inf
Weeks, R W, Arm
Wilson, V O, CE
Wiselogle, C R, In

(Promotions to Major, Captain, Page

OPS CHIEF IN GERMANY—Lt. Gen. D. Eddleman, Deputy Chief of Staff Military Operations, right, is shown wi British General Sir George Mills, fr SHAPE, during the Seventh Army E ercise Sabre Hawk—largest since the e of WWII. General Eddleman has be tabbed for assignment overseas. T Journal has said he will become Co manding General of the Seventh Arm replacing Lt. Gen. Bruce C. Clarke, who is seen slated for the four-star p as Commanding General of the Con nental Army Command. General Edd man's replacement at the Pentagon Lt. Gen. James E. Moore, High Comm sioner of the Rykuyus, who in turn w be succeeded by Lt. Gen. Donald P. Boo Deputy Chief of Staff for Personn

NOW YOU CAN BORROW CASH AT BANK RATES!
NO CO-SIGNERS! NO RED TAPE!
Get from $100 to $1000, depending on rank. Immediate action! If you are in pay grades E-6 through 0-8, you are eligible to borrow CASH, using INTERNATIONAL BANK'S FINANCE PLAN. Cost is lower . . . you borrow at bank rates.
Earn 4% on your savings . . . offered by prospectus only.
AIR MAIL THIS COUPON
International Bank, 1625 Eye St., N.W., Dep't. J-2, Wash. 6, D. C.
☐ Send me a copy of your draft form; I understand it will get me money faster.
☐ Send me your prospectus. I am interested in earning 4% on savings.
Name & rank .....
Address .....
City ..... State .....

U. S. ARMY ORDERS

Wilber M. Brucker—Secretary of the Army
harles C. Finucane—Under Secretary of the Army
ugh M. Milton, II—Assistant Secretary (Manpower & Reserve Forces)
ewey Short—Assistant Secretary (Civil-Military Affairs)
rank H. Higgins—Assistant Secretary (Logistics)
eorge H. Roderick—Assistant Secretary (Financial Management)
illiam H. Martin—Director, Research and Development
General Maxwell D. Taylor—Chief of Staff

ENERAL OFFICERS—

Lt General

oore, James E, USARIS/IX Corps, Okinawa, to ODCSOPS USA (8534) Wash, DC, and dtl to dy on AGS and Apt as DCSOPS.
ooth, Donald P, Wash, DC, to Hq USARIS/-IX Corps, Okinawa, for dy as CG.
aither, Ridgely, Ft Monroe, to USA Elm Hq Caribbean Comd (7239) Quarry Heights, CZ, for dy as CINC Caribbean Comd.

Maj General

artin, George E, USAREUR, to OTAG USA (8553) Wash, DC.
ichardson, James L, jr, OTAG USA (8553) Wash, DC, to ODCSPER USA (8531) Wash, DC.

NFANTRY SCHOOL BLAZER—Maj. Gen. Herbert B. Powell, commanding general of the U.S. Army Infantry Center and commandant of the U.S. Army Infantry School at Ft. Benning, wears the newly adopted Infantry School blazer. Carrying on the British regimental tradition, the official blazer may be worn off-duty by all personnel of The Infantry Center and School. The distinctive jacket was shown publicly for the first time 4, 5, and 6 March at the Main Officers' Mess, Canteen No. 1 of the Main Mess, and the Main Sales Store of the Book Department.

Brig General

Henning, William H, London, England, to Hq 2d Rgn USARACCOM, Ft Meade.
Crawford, Joseph B, Ft Carson, to OUSARMA, London, England, for dy as USARMA and dtl to Gen Staff.
Shuler, William R, Wash, DC, to USA Engr Div Med, Leghorn, Italy.
Bork, Lester S, Ft Wayne, Mich, to USA Elm MAAG Taiwan (8678) Taipei, for dy as Chief Army Sec.
Risden, Richard A, Taipei, Taiwan, to Hq 9th Inf Div, Ft Carson.
Bonesteel, Charles H, 3d, GS is dsg Secy of the GS USA, Wash, DC.
Collins, Richard, USA Elm OJCS (8485) Wash, DC, to OACSI USA (8533) Wash, DC.
Peabody, Paul E; records corrected to show ret on 31 Mar under Prov Sec 5, Act Cong 31 Jul '35, as amended.
Dahlen, Chester A, Madrid, Spain, to ODCSOPS, USA Wash, DC.
Reynolds, Royal, Wash, DC, to USA Elm MAAG Spain (7235) Madrid.
Keyser, George V; Mil records corrected to show ret on 31 Mar '54, under Prov Sec 5 Act of Cong, 31 July '35, as amended.

General Officer Appointments
To Temp Maj General

Hoy, Charles E, w/dr 1 Oct '53.

INFANTRY—

Colonel

Dunning, Chester H, Cp Irwin, Calif, to Hq USA Gar (3431) Ft Jackson.
Wilson, Arthur H, jr, Monterey, Calif, to OUSARMA Am Emb, Buenos Aires.
Keller, Lucien F, Monterey, Calif, to OUSARMA Am Emb, Seoul, Korea.
Maloney, James E, Wash, DC, to USA Mis to Honduras (7416) Tegucigalpa, Honduras.
Spinney, Russell G, Monterey, Calif, to USA Mis to Colombia (7409) Bogota, Colombia.
Montgomery, John H, jr, Monterey, to USA Elm Hq Allied Forces Central Europe (8651-03) Fontainbleau, France.
Learnard, Henry G, Wash, DC, to USA Instr Gp Oreg (6514-07) Vancouver Bks, Wash, w/sta Oreg State College, Corvallis.

—Continued on page 13

CUSTOM BOOTS
by DEHNER
NEW Black Styles
Choice of black oiled Veals, Black Polished Cowhide or Black Calfskin.

THE DEHNER CO. INC.
2061 FARNAM OMAHA, NEBR.

What is the Bell System?

The Bell System is wires and cables and laboratories and manufacturing plants and local operating companies and millions of telephones in every part of the country.

The Bell System is people . . . hundreds of thousands of employees and more than a million and a half men and women who have invested their savings in the business.

It is more than that. **The Bell System is an idea.**

It is an idea that starts with the policy of providing the best possible telephone service at the lowest possible price.

But desire is not enough. Bright dreams and high hopes need to be brought to earth and made to work.

You could have all the equipment and still not have the service you know today.

You could have all the separate parts of the Bell System and not have the benefits of all those parts fitted together in a nationwide whole.

AMERICAN TELEPHONE & TELEGRAPH CO.
BELL SYSTEM
AND ASSOCIATED COMPANIES

The thing that makes it work so well in your behalf is the way the Bell System is set up to do the job.

No matter whether it is some simple matter of everyday operation—or the great skills necessary to invent the Transistor or develop underseas telephone cables to distant countries—the Bell System has the experience and organization to get it done.

And an attitude and spirit of service that our customers have come to know as a most important part of the Bell System idea.

Bell Telephone System

Fleet Surgeon Hays Heads Hospital

RADM. EDWARD C. KENNEY, MC, USN, (left), Commanding Officer, U. S. Naval Hospital, National Naval Medical Center, Bethesda, Md., receives his appointment to his present rank and congratulations from RAdm. Thomas F. Cooper, MC, USN, Commanding Officer, National Naval Medical Center. Admiral Kenney will report for duty as Assistant Chief for Personnel and Professional Operations, Bureau of Medicine and Surgery, Navy Department, on 13 March.

RAdm. Thomas G. Hays, MC, Fleet Surgeon, Staff, Commander-in-Chief, U. S. Pacific Fleet, assumes command of the U. S. Naval Hospital, Oakland, Calif., in July.

He will be succeeded by **RAdm. Courtney G. Glegg,** MC, Medical Officer, First Naval District, Boston, in April.

RAdm. Robert F. Hickey, Commander, Fleet Air, Alameda, Calif., reports as Commander, Fleet Air, Hawaii, in June.

RAdm. John A. Snackenberg, Commandant, First Naval District, with Headquarters in Boston, becomes Chief, Military Assistance Advisory Group, Netherlands, in May.

RAdm. Frank Akers, Chief Naval Air Technical Training, NAS Memphis, reports as Commander, Fleet Air, Eastern Atlantic and Mediterranean, and Commander, Naval Activities, Mediterranean, in June.

RAdm. William G. Cooper, Deputy Comptroller, Navy Department, shifts to the Office of the Chief of Naval Operations in April.

He is to be relieved by **RAdm. George F. Beardsley,** Assistant Comptroller, Director of Budget and Reports.

RAdm. Benjamin E. Moore, Commander, Fleet Air Hawaii, assumes command of Barrier, Pacific, in June.

Navy Officers Unhappy Over Raincoat Ban; New Medium-Weight O'coat Seen Inferior

Navy officers are voicing resentment over the decision to eliminate the optional Winter raincoat from their wardrobe.

The objections stem from the Navy order which prohibits wearing the raincoat after 1960 and requires possession of a "medium-weight" Winter overcoat.

The complaints came to light following interviews with individual officers and a survey of military uniform retailers in the Washington, D. C., area.

Before the Navy decision — reached about 18 months ago — banning the Win-

—Continued on page 31

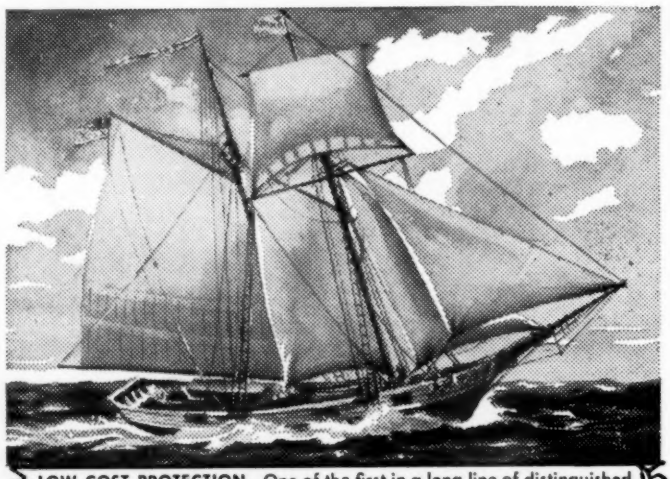

LOW COST PROTECTION. One of the first in a long line of distinguished U.S. ships, was the MASSACHUSETTS. Built in Newburyport, Mass. in 1791. Weighing 70 tons and costing $1000 dollars she protected America's Coast.

Eighty-eight years later, NAVY MUTUAL AID ASSOCIATION was founded. The purpose was to give low cost protection to members of the Navy, Marines, Coast Guard, and their families. For SEVENTY-NINE YEARS NMA has continued to provide this LOW COST PROTECTION.

Write us today for our free booklet that will explain the full services and benefits of NAVY MUTUAL AID to you.

ELIGIBILITY. All permanent and temporary officers and warrant officers of the Navy, Marine Corps, and Coast Guard, including reserve officers on extended active duty, and not over 62 years of age, are eligible.

BENEFITS IN FORCE.....$160,000,000
ASSETS .....$ 35,000,000

Navy Mutual Aid
ASSOCIATION
NAVY DEPARTMENT WASHINGTON 25, D. C.

MARINE RESERVE FI ERS, in a nest of dea NIKE missiles, learn w these Army weapons ca kill manned aircra Launcher Platoon Lead 1st Lt. Harry A. Comesk of Battery C, 441st A Bn. near Richmond, Calif briefs Maj. Paul A. Luce intelligence officer, and L Col. Edward Spasek, com manding officer of Mari Air Reserve Group-21 NAS, Oakland, one of such groups in nation.

Marine Corps Sticks To Smaller 'Copter, Trims Division Weight For "Envelopment"

The Marine Corps has rejected the HR2S helicopter as a primary carrier of assault troops.

The massive HR2S, comparable in size to a DC-3 fixed-wing plane, had been under consideration as a possible replacement for the smaller HUS for more than a year.

The HUS, which carries 10 to 11 combat-equipped Leathernecks, will be the Corps' chief assault 'copter, Brig. Gen. Samuel R. Shaw, Deputy Chief of Staff for Research and Development, told THE JOURNAL.

General Shaw said that the size and complexity of the HR2S made the maintenance problem too great to adopt it as a front-line combat vehicle. He said that the cost of the huge 'copter—it can carry 26 to 35 men—was another factor in the Corps' decision to stick with the HUS.

Has Greater Flexibility

Tests conducted at the Marine Corps Development Center, Quantico, Va., showed that the HUS has greater tactical flexibility than its big brother.

The Corps made the decision to stick with the HUS, the R&D Chief said, "because of its ease of maintenance, coupled with the fact that the Corps has moved ahead in scaling down its equipment." For example, the components of the HAWK surface-to-air missile can be carried into combat in the HUS.

General Shaw emphasized, however, that the Marine Corps has not eliminated the HR2S from its stable of 'copters. On the contrary, the giant craft will be employed on the Force Troop levels and used to back up the assault troops with heavy equipment.

In other words, the HUS will be used as the attack vehicle, while the HR2S will be a support vehicle used to bring in the heavy stuff after the attacking units have seized enemy territory.

The HUS is an improved version the HRS which carries only 4 to 5 m and is too small for the job of landi assault troops.

The three 'copters are Sikorsky man factured.

Will Lift Regiment

General Shaw said that at present t Corps has the ability to life better th one reinforced battalion from each its three divisions. By June 1959, he sa the Corps will have the capability moving one regiment from each divisi by helicopter.

At the present time, the Marine Cor is streamlining its divisions to confor with the "vertical envelopment" do trine. The 1st Marine Division, based Camp Pendleton, Calif., has practical completed its reorganization, with t 2d Marine Division, located at Cam Lejeune, N. C., just starting to pa down.

20% Weight Slash

"The reorganization of our divisio and wings," General Shaw said, "is bei effected without upsetting our readine for battle now. We never have felt a loss of confidence in our ability to p to war."

The R&D Chief estimated that sin the end of WWII, the Marine Corps h effected a 20 per cent reduction in t weight of each division. The princip areas in which the reductions have bee achieved are in the motor transport, a tillery and engineer fields. Adoption helicopters, which by-pass natural o stacles, has permitted the Corps to elim nate vehicles for beachhead constructio

Asked if he believed that the seaplan

—Continued on page 3

Officers and Top Grade Non-Coms: LET FEDERAL SERVICES

FINANCE or RE-FINANCE YOUR CAR

- We're pioneers in *world-wide* automobile financing.
- You may take your car *anywhere in the world* when it's financed by Federal Services.
- "Why Not Use a Specialist?" We were founded *by* former servicemen . . . *for* servicemen.

OFFICES IN THE UNITED STATES • HAWAII • GERMANY

FEDERAL SERVICES FINANCE CORPORATION

Contact The Federal Services Office Nearest You

Albany, Ga., 108½ S. Jackson St.
Alexandria, Va., 120 North Pitt St.
Augusta, Ga., 108 Eighth St.
Baltimore, Md., 2137 Dundalk Ave.
Belton, Texas, 121 North Main
Columbia, S. C., 2421 Forest Drive
Columbus, Ga., 3300 Victory Drive
Elizabethtown, Ky., P.O. Box 549, Dixie Highway
El Paso, Texas, 618 E. Yandell Blvd.
Fayetteville, N. C., 850 Bragg Blvd.
Frankfurt/Main, Germany, 123 Zeil
Honolulu, T.H., 1410 Kapiolani Blvd.
Louisville, Ky., P.O. Box 87, Shively Branch
Pensacola, Fla., 31 Navy Blvd.
San Antonio, Tex., 2100 Broadway
San Francisco, Calif., 1407 Bush St.
For New York City financing, 1733 Broadway, Circle 7-4230

U. S. NAVY ORDERS

Thomas S. Gates, jr.—Secretary of the Navy
illiam H. Franke—Under Secretary of the Navy
arrison Norton—Assistant Secretary of the Navy for Air
ed A. Bantz—Assistant Secretary (Material)
Sinclair Armstrong—Assistant Secretary (Financial Management)
chard Jackson—Assistant Secretary (Manpower, Personnel & Reserve Forces)
Admiral Arleigh A. Burke—Chief of Naval Operations

CAPTAIN

derson, Fernald P, Staff ComNavAirLant; to JStaff CinCLant.
bes, James D, Staff ComCarDiv 16; to XO NAS Quonset Point.
er, John B, CO USS General W A Mann; to 12 ND.
ker, Howard W, CO USS Talladega; to Staff CinCLantFlt.
rker, Christopher S, jr, CO NROTCU Univ of South Carolina; to CO NavRecSta Baltimore.
rker, Joseph H, jr (CEC), Div of Reactor Dev AEC WashDC; to Area PWO Area PWOfCELM London.
ebe, Marshall U, A1USNA for Air Caracas; to OpNav.
erley, John R (MC), NGF WashDC Tem; to PhysDsablAppealBd MarCor WashDC Tem.
wker, Albert H, Staff CinCNELM; to OpNav.
tler, Ovid M, ComSubRon Eight; to Op Nav.
Chace, John F (MC), BuMed; to NavMed Scol NatNavMedCen Bethesda.
Coleman, Walter D, ACofS for Opr Plans and Tng ComPhibPac; to CofS and Aide ComPhibPac.
Conkey, George L, AsstCh Nav Pers for Rec NavDept; to CO USS Talladega.
Coyl, Edwin B (MC), XO NavHosp Portsmouth Va; to CO NavHosp Newport.
Curran, James H, JSecretariat JCS WashDC; to ComDesDiv 602.
Donabedian, George (MC), MarCorScol Quantico; to FMFPac.
Fallis, Frederick F (SC), NSD SDiego; to BuSandA.
Fleming, Edward S, OpNav; to Staff Com ServPac.
Goff, Harry L (MC), MarCriutDep SDiego; to NavHosp SDiego Trmt.
Hayler, Frank E, ComSubRon Four; to Nav WarCol Newport.
Hills, Blish C, Staff CinCPacFlt; to Com SubRon One.
Holtz, Arnold H, CofS and Aide CoMinLant; to ComShasnGru.
Hughes, John G, BuShips; to OpNav.
Hyde, John M, AU Maxwell AFB; to Com SubRon Four.
Jarman, Edward B, ComDesDiv 22; to Bu Ord.
Johnson, Clifford A, ComDesRon 21; to CofS and Aide ComNavB NorVa.
Lambert, Vlademar G, OpNav; to Staff CinC PacFlt.
Lawrence, Sidney J, ComFAirWg 11; to CO NAS Barbers Point.
Longton, Ernest W, CO NROTCU Renselaer PolyInst; to CO Nav Harbor Defense Unit Little Creek, NorVa.
Mackay, Harry F (CEC), DPWO 5ND; to AFSC NorVa.
Maloney, John L, Staff COMSTSLantArea; to CofS and Aide COMinLant.
Marvin-Smith, Harry, FldCom Albq; to CO USS Guadalupe.
McKnight, John R, AdminOff Staff ComNav Marianas; to 12 ND.
Miser, Jerry T (SC), Staff CinCNELM; to CO NavHosp CorpusC.
Musgrave, Charles W, CO NROTCU Miss Univ; to CO NavCommSta Adak.
Noel, John V, jr, BuPers; to CO USS Altair.

—Continued on page 20

QMC Lists Junior Officers

The Regular Marines listed below are e last officers as of 1 March who have en promoted or for whom promotion cancies existed, under provisions of the icer Personnel Act of 1947, to the ades indicated:

rade	PERMANENT	TEMPORARY
Gen	David M. Shoup	Carson A. Roberts
Gen	Randall M. Victory	Samuel R. Shaw
Gen (Tnr.)	Harold D. Hansen	William P. Battell
Gen (LDO)	George B. Thomas	Marlin C. Martin, jr.
	Floyd B. Haxton	Nathan R. Smith
l (Tnr.)	Leonard I. Beatty	.....
l (LDO)	William G. Carter	John D. Counselman
(Tnr.)	Robert D. Leach	.....
(LDO)	Roy A. Seaver	Richard L. Palmer
(Tnr.)	Jas. A. Weatherspoon	.....
(LDO)		

Capt. Coleman Joins ComPhibPac Staff

Capt. Walter D. Coleman, Commander, Amphibious Squadron Five, has been succeeded by Capt. John G. Spangler, reporting from the Joint Staff Office, Joint Chiefs of Staff, Washington, D. C.

Captain Coleman assumed duties as Assistant Chief of Staff for Operations and Plans on the Staff of Commander, Amphibious Force, U. S. Pacific Fleet, based at Coronado, Calif.

Cdr. Rothenberg Heads Naval Missile Faculty

The Naval Air Missile Test Center, Point Mugu, Calif., has announced the appointment of Cdr. Allen Rothenberg as Officer-in-Charge at Point Arguello Naval Missile Facility, located near Lompoc, Calif.

The basic missile test range will include a sea test strip 500 miles long paralleling the California coast and extending 250 miles seaward. Primary land installations of the range will be Point Mugu, Point Arguello and San Nicolas Island.

Specializing In Mutual Fund Investments

► **WASHINGTON PLANNING CORP. OF NEW YORK**
52 BROADWAY, NEW YORK 4, N. Y. WHitehall 4-5644

► **WASHINGTON PLANNING CORP. OF MARYLAND**
832 WARNER BLDG., WASHINGTON 4, D. C. MEtropolitan 8-1144

► **WASHINGTON UNDERWRITERS, INC. OF TEXAS**
2111 NORTH AKARD, DALLAS, TEXAS. RIverside 2-6642

► **WASHINGTON PLANNING CORP. OF MISSOURI**
SUITE A, RIALTO BLDG., KANSAS CITY, MISSOURI. GRand 1-8400

► **WASHINGTON PLANNING CORP. OF FLORIDA**
TOWN AND COUNTRY PLAZA, PENSACOLA, FLORIDA. HEmlock 2-2417

► **FAR EASTERN DIVISION**
503 SAVOY HOTEL, SEOUL, KOREA

► **EUROPEAN DIVISION**
POST OFFICE BOX 1300, WEISBADEN, GERMANY

Mail this coupon or write direct to the company in your area

WASHINGTON UNDERWRITERS INC. (National Hq.)
858 Warner Bldg., Washington, D. C.
Telephone MEtropolitan 8-1144

Please send me investment information

Name _____

Address _____

☐ I am interested in investment information. J-5
☐ I would like information on representing your organization.

for **DEPENDABLE STORAGE**

safe and sound

CALL YOUR ALLIED MOVER
...he's the No.1 Specialist

Ask your Allied Mover for a copy of "Before You Move." See yellow pages of your phone book, or write Allied Van Lines, Inc., Broadview, Illinois.

ALLIED VAN LINES • WORLD'S LARGEST LONG-DISTANCE MOVERS

LT. GEN. EMMETT "ROSY" O'DONNELL, JR. (right), Deputy Chief of Staff for Personnel, Hqs. USAF, visits Headquarters Technical Training Air Force, Keesler AFB, Miss., for a special briefing on the technical training program. He was greeted by Maj. Gen. Wiley D. Ganey (left), Commander of the Technical Training Air Force.

SecDef McElroy Tells Service Secretaries AF Responsible For Land IRBM And ICBM's

Secretary of Defense Neil H. McElroy has made it emphatic that the Air Force has responsibility for future research and development of land-based intermediate and intercontinental ballistic missiles.

No official reason for the action was given, but a one-sentence memorandum, dated 28 February, from Secretary McElroy to the Secretaries of the Army, Navy and Air Force, has been issued.

Under the subject: "Research and Development Responsibility for Second Generation Land-based IRBM's and ICBM's," Secretary McElroy stated:

"In order to avoid any misunderstanding regarding the responsibility for the future research and development in the field of land-based IRBM's and ICBM's, it should be understood that this function is the responsibility of the Department of the Air Force."

Speculation on the motive for the Secretary's action is that he moved to prevent Army efforts for future development work on extended range ballistic missiles.

It is noteworthy that Secretary McElroy recenty gave the Army a go-ahead for work on a solid propelant missile, the Pershing, which will have a range in excess of the 200 mile limit that was imposed upon the Army by former Secretary of Defense Charles E. Wilson.

The Army also was designated by Secretary McElroy to be responsible for the anti-missile missile weapon, the Nike Zeus, with the Air Force given responsibility for development of long-range missile detection devices.

The Secretary's new statement recalls an exclusive report in THE JOURNAL (26 October 1957) in which officials at the Army Air Defense Command Headquarters, Ent AFB, Colo., discussed the possibility of "dual purpose" missiles that could be used for air defense missions and also for attack missions. Anti-aircraft weapons in Korea frequently were used for artillery strikes against enemy land positions.

Presumably, Secretary McElroy was concerned that in the development of second-generation missiles, such as the Pershing, Zeus and the Plato field force anti-missile missile, the Army would seek to achieve a land-based IRBM and ICBM capability.

Another possible factor in Mr. McElroy's action is the discussion relating to a land-based version of the Navy's Polaris Fleet Ballistic Missile.

"Unknown" Flight School Will Move To Connally

Fifteen years and several moves after it was established at Bryan Field, Tex., the Air Force Instrument Pilot Instructor School will move next month to within 80 miles of its original location and set up shop at James Connolly AFB, Tex.

"Because of its moving from base to base and lack of publicity," school officials said, "the school has become relatively unknown," although it has long been rated "one of the Air Force's top flying schools."

In addition to training instrument pilot instructors, the school is charged with standardizing and promoting instrument flying techniques, and evaluating all instruments related to this type of flying.

It graduates approximately 350 students per year.

School Commander Lt. Col. Victor Mahr will supervise the move from its present home at Moody AFB, Ga. The first class at the new location will begin 21 April.

Astronautics Course Set At Academy; Curriculum Changes Accent Physics-Math

Maj. Gen. James E. Briggs, Superintendent, has announced creation of a Department of Astronautics at the U. S. Air Force Academy, under Col. Benjamin P. Blasingame, who holds a Ph.D. in Aeronautical Engineering from Massachusetts Institute of Technology. Curriculum changes were reported simultaneously.

Colonel Blasingame, who reports to the Academy in May, has been with the Air Force Ballistic Missile Division, under Maj. Gen. Bernard A. Schriever, for the past three years—two of them as Director of the Titan ICBM program.

Lt. Col. O. C. Ledford has succeeded Colonel Blasingame in the Titan post.

During recent months, Colonel Blasingame developed the six semester hours Astronautics course, which has been approved by the Faculty Council and Academy Board.

The course, which will teach fundamental physics of manned and unmanned flight through space, will include two semester hours of previously-scheduled Weapons Systems study.

First class cadets will begin taking major elements of the Astronautics course in the fall. The revised program will be placed into full effect for the class of '62, which enters the Academy in June.

The general education portions of the present and revised curriculums compare as follows, in terms of semester hours (a semester hour represents 150

—Continued on page 32

MAJ. GEN. EDWARD H. UNDERHI (left), Commander of Eastern Air D fense Force, confers with New York A Defense Sector Deputy Commander, C Andrew J. Evans, on the McGuire Ai flight line. General Underhill flew McGuire from Stewart AFB, N. Y., in T-33 Jet trainer for a short visit NYADS.

Lt. Col. Karlin In Missile Assignment At AMC H

Lt. Col. Francis J. Karlin has been a pointed Special Assistant for Ballis Missiles at Headquarters, Air Mater Command, Wright-Patterson AFB, Oh He succeeds Lt. Col. W. H. Price, assign as Deputy Air Force Plant Represen tive at The Martin Company, Denv Colo.

Colonel Karlin is on the staff of M Gen. William O. Senter, Director of P curement and Production for AMC.

Prior to his new assignment, Colon Karlin was Chief of the BOMARC We pon System Office, and Chief of the Ma agement Services Office in the Dir torate of Procurement and Productio Before reporting to AMC Headquarte in 1954, he served as Chief of the Ind trial Manpower Branch at Air Fo Headquarters in Washington, D. C.

Ace

The Ace label is your guarantee that the finest workmanship and the best of quality materials have achieved the handsomest, longest-wearing cap made. Ace caps are always correct, always comfortable, worn always with pride. Look for the Flight Ace label.

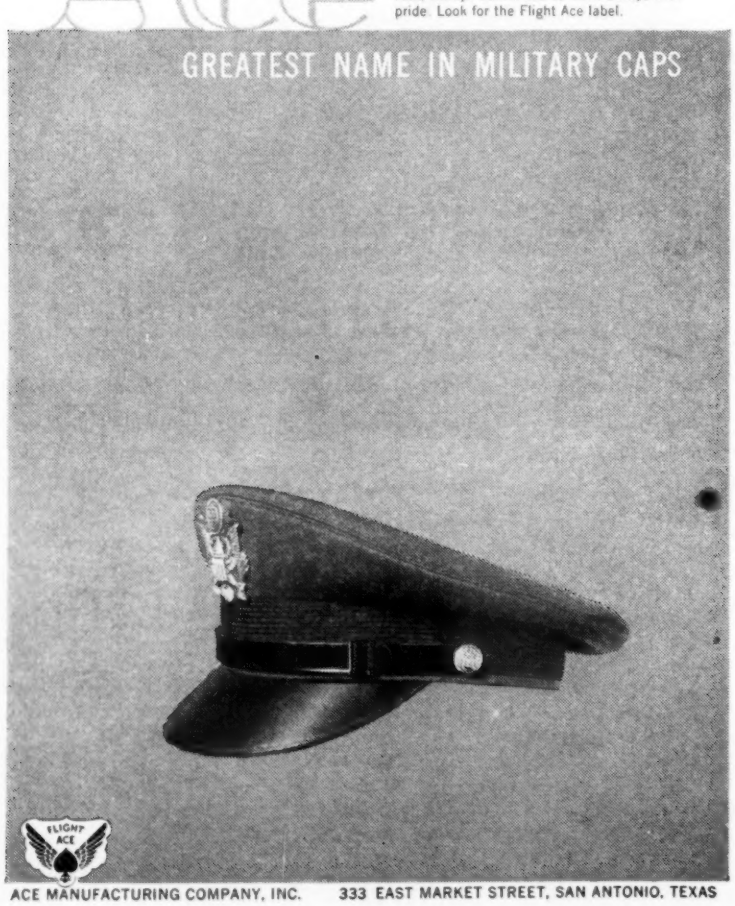

ACE MANUFACTURING COMPANY, INC. 333 EAST MARKET STREET, SAN ANTONIO, TEXAS

UNITED SERVICES
Life Insurance Company

1625 EYE STREET, N.W. WASHINGTON 6, D.C.

Presenting:

THE DOUBLE PROTECTOR

Minimum $20,000, low premium, dividend-paying, permanent plan for the service officer. An Ordinary Life plan which gives $20,000 protection for 20 years; $10,000 thereafter.

Compare these low monthly allotment premiums for $20,000

AGE 23	$16.50	AGE 30	$21.20
25	$17.70	35	$26.00

UNITED SERVICES LIFE INSURANCE COMPANY
1625 EYE STREET N.W., WASHINGTON 6, D. C.

Please RUSH complete information about your Double Protector for Officers.

Name .....

Rank ..... Date of Birth .....

Address .....

City ..... State .....

Duty Assignment .....

(If flying, show rating and type of aircraft)

U. S. AIR FORCE ORDERS

James H. Douglas, jr.—Secretary of the Air Force
Malcolm A. MacIntyre—Under Secretary of the Air Force
Dudley C. Sharp—Assistant Secretary (Material)
Lyle S. Garlock—Assistant Secretary (Financial Management)
David S. Smith—Assistant Secretary (Manpower, Personnel & Reserve Forces)
Richard C. Horner—Assistant Secretary (Research & Development)
General Thomas D. White—Chief of Staff

MAJOR GENERAL

Ackerman, John B, fr Hq Thirteenth AF, PacAF, APO 74, SF, fr dy as Comdr, Thirteenth AF; to Hq USAF, Wash, DC, NLT 5 Mar 58.

Smith, George F, fr Hq Central Air Mat Area, Europe, AMC, APO 10, NY, fr dy as Comdr, Central Air Mat Area; to Hq 2750th AB Wg, AMC, Wright-Patterson AFB, NLT 9 Jun 58.

BRIGADIER GENERAL

Gibson, Kenneth H, Comdr, AAC, APO 942, Seattle, prev ors re his asg of add dy as Comdr, Alaskan No American Air Def Comd Region, rescinded.

Necrason, Conrad F, Comdr, 11th ADiv (Def), AAC, APO 731, Seattle, prev ors re his asg of add dy as Comdr, 11th No American Air Def Comd Div (Def), rescinded.

Rogers, William L, fr Office, DCS/D, Hq USAF, Wash, DC, fr dy as Asst for Dev Programming; to Hq AF Msl Test Cen, ARDC, Patrick AFB, for dy as VComdr, AF Msl Test Cen, NLT 10 Mar 58.

COLONEL

Kelsey, Straughan D, Wash, DC, to dy sta Det 1 (SHAPE), APO 55, NY.

LIEUTENANT COLONEL

Nicholls, Howard A, Manhattan Beach AFS, NY, to Hq 3800th AB Wg, AU, Maxwell AFB.

Dooley, Benedict J, Wash, DC, to dy sta Det 1 (SHAPE), APO 55, NY.

MAJOR

Boyer, Max W, Wash, DC, to dy sta No American Avn, Los Angeles.

Fr Tinker AFB, to sta indicated:

Ryan, Ellen I, (NC), 49th Tac Hosp, APO 87, NY.

Nixon, Horace C, Hq Southern Air Mat Area, Pacific, APO 74, SF.

CAPTAIN

Finnegan, Robert J, Wash, DC, to Hq 2721st Sup Gp, AMC, APO 74, SF.

1st LIEUTENANT

Crabb, William H, Hill AFB, to 6044th Dispensary, APO 76, SF.

2d LIEUTENANT

Gray, Carol J, (NC), Tinker AFB, to 7102d USAF Dispensary, APO 207, NY.

REVOKED—

Templeman, Maj Wilfred E, prev ors re his rel fro 3421st Stu Sq, ATC, Lowry AFB, & ret, revo.

Myers, Maj William H, (ChC), prev ors re his rel fr Hq 3555th Cmbt Crew Tng Wg (Intcp), ATC, Perrin AFB, & ret, revo.

RETIRED—

Weigand, Lt Col George E, fr 2750th USAFH, AMC, Wright-Patterson AFB.

Mouw, Lt Col Gerritt E, fr Hq 327th Ftr Gp (Air Def), ADC, Truax Fld, Wisc.

Kinsall, Lt Col J Y, fr 3700th USAFH, ATC, Lackland AFB.

Davidson, Hamer R, in gr of LtCol; fr Hq AFROTC, AU, Maxwell AFB.

Murdock, Maj Maurice, fr 1100th USAFH, Hq Comd, USAF, Bolling AFB.

Halyak, Maj John, in gr of LtCol; fr 2349th USAFH, ConAC, Parks AFB.

O'Brien, Maj James A, fr 3810th USAFH, AU Maxwell AFB.

Pisano, Capt Carmine J, in gr of Maj; fr Det 15, 19th Wea Sq, MATS, Malstrom AFB.

Stephens, Capt Floyd M, fr 3700th USAFH, ATC, Lackland AFB.

Dart, 1st Lt Peter W, fr 4164th USAFH, SAC, March AFB.

Cuskey, CWO-4 Harry J, fr 3700th USAFH, ATC, Lackland AFB.

Delk, CWO-3 Richard H, fr Hq 3415th AB Gp, ATC, Lowry AFB.

Brown, CWO-2 Leonard E, fr 2750th USAFH, AMC, Wright-Patterson AFB.

OFFICERS TO TEMP DISAB RET LIST—

Bishop, Maj James M, fr 1072d Med Svc Sq, Hq Comd, USAF, Walter Reed AMC, Wash, DC.

Pierce, Capt John R, jr, fr 2349th USAH, ConAC, Parks AFB.

Zimmer, 1st Lt Ronald A, fr 1072d Med Svc Sq, Hq Comd, USAF, Walter Reed AMC, Wash, DC.

—Continued on page 19

Gen. Donovan Heads Unit In Spain

Maj. Gen. A. W. Kissner, Chief of the Joint U. S. Military Group and Military Assistance Advisory Group in Spain, has turned over his duties to Maj. Gen. S. J. Donovan.

General Kissner is being reassigned to Wiesbaden, Germany and subsequently to the United States.

General Donovan has been serving as the Deputy Chief, JUSMG, a joint command established 8 November 1953 to administer Department of Defense activities in Spain.

Upon his departure from Spain, General Kissner would have served almost six years in that country carrying out the $350 million construction program and also the military aid program in Spain. He arrived with the original group of American negotiators in April 1952 to obtain Spanish agreement for building a complex of airbases and the U. S. Navy's first European installation.

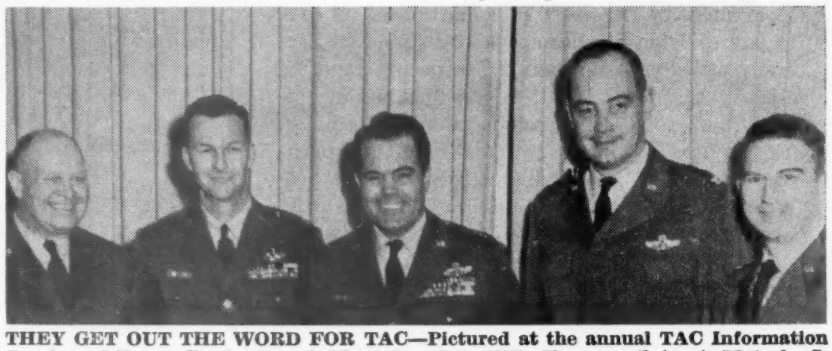

THEY GET OUT THE WORD FOR TAC—Pictured at the annual TAC Information Services Officers Conference, held at Langley AFB, Va., are (l to r) Maj. A. G. Thompson, Hq 12th AF; Lt. Col. R. P. Haney, Deputy ISO, Hq TAC; Col. E. B. LeBailly, ISO, Hq TAC; Col. J. A. Stuart, jr., Special Assistant to the TAC ISO, and Maj. H. A. Susskind, Hq 9th AF.

GET THE *facts* ON DIVIDEND SHARES

...a mutual fund designed for income and capital gains possibilities from investment in common stocks of some 100 of America's business enterprises. For a free booklet-prospectus, just fill out and mail this advertisement.

CALVIN BULLOCK, LTD.
Established 1894
ONE WALL STREET, NEW YORK 5

Name
Address
3-15

HOLDS ITS PRESS

a tropical-weight uniform containing "Dacron" keeps you looking your best

Comfortable, lightweight uniforms made with "Dacron" let you stay cool as the temperature rises. A high percentage of "Dacron"* polyester fiber is responsible for *lasting* neatness, longer wear and easy care. You'll find these handsome uniforms keep their press wearing after wearing. Take advantage of these unique qualities . . . when you order uniforms, be sure they are made with "Dacron".
E. I. du Pont de Nemours & Co. (Inc.), Textile Fibers Dept., Wilmington 98, Del.

*"Dacron" is Du Pont's registered trademark for its polyester fiber. Du Pont makes fibers, does not make the fabrics or uniforms shown.

BETTER THINGS FOR BETTER LIVING . . . THROUGH CHEMISTRY

DU PONT REG. U.S. PAT. OFF.

DACRON REG. U.S. PAT. OFF.

Pay Presentation. Strong leadership in the Department of Defense's presentation of its case for pay revision has been given by Assistant Secretary of Defense William H. Francis, jr. and his military assistants. In this, his first major appearance before Congressional Committees, Mr. Francis has shown a deep insight into the problem, a thorough knowledge of the bill he is presenting, and an understanding of the part the Committees play in our defense structure—an understanding that has improved as the hearings progressed.

Assisting Mr. Francis in his presentation are Col. James M. Keck, USAF, and Lt. Col. Leo E. Benade, MSC, USA, whose work has won high praise from the Subcommittee members for the fine manner in which they laid the problem before the committees and their answers to complicated questions.

Aided by this capable staff, Mr. Francis has worked with the committee members, presenting the Department's official views and at the same time considering and discussing the changes suggested by the committeemen. In his closing statement to the Kilday Subcommittee, for example, Mr. Francis reported that the pay scales of certain officer and lower enlisted ranks are being restudied to make adjustments suggested by members of the committee. "It was never the intention," Mr. Francis told the group, "to work hardship on certain individuals and we, therefore, welcome this opportunity to study possible deficiencies in the bill." Such an attitude wins considerably more cooperation than one more inflexible.

Newsmen and committee members have noticed Mr. Francis's enthusiasm in his subject, and some of it has rubbed off on them.

The Assistant Secretary reported early for each of his appearances and stayed late. After his testimony he remained to listen to others and even after the committee adjourned he often stayed on talking with members or answering newspaper reporters' questions.

There is every reason to believe that a constructive bill will be passed and become a law. When this comes about a fair share of the credit must go to Assistant Secretary Francis, Colonel Keck and Lieutenant Colonel Benade.

The Undersea Age. The remarkable achievement of the atomic-powered USS Skate in making the passage from the United States to England entirely submerged is a dramatic foretaste of things to come in this rapidly broadening field of undersea warfare. The British people, with their background of centuries as a maritime nation, were thrilled by the voyage and insisted on having the captain, Cdr. James F. Calvert, tell the story on their radio and television networks.

Long distance, high speed voyages of a ship of war entirely submerged hold vast potentialities. The first big development comes in the new class of 5,600-ton atom-powered submarines which will be equipped to carry 16 of the 1,500-mile range Lockheed Polaris missiles and to fire them from submerged positions anywhere in the world. Defense against such attack poses stupendous problems both of detection and interception, for detection would involve a long range radar system oriented to all points of the compass while interception is made extremely difficult by the short flight time of a missile which may conceivably be fired from just off the shore line.

It is encouraging, as reported by Navy witnesses in recent Congressional testimony, that the construction time for these powerful new submarines is being appreciably reduced by advance planning. Instead of the former three-year requirement for submarine building, it is now estimated that such ships can be built in 27 months from authorization and that by advance procurement of long lead-time components even this could be reduced to about 18 months.

It is no wonder that the Air Force, as reported in last week's JOURNAL, is seeking to correlate these powerful new strategic weapon systems into the alert system and over-all single comma now operated by the Strategic Air Command.

ARMY · NAVY · AIR FORCE

THE GAZETTE OF THE LAND SEA AND AIR — SPOKESMAN OF THE SERVICES SINCE 1863

JOURNAL

ESTABLISHED 1863 AS THE ARMY AND NAVY JOURNAL

Published Every Saturday at

1710 Connecticut Avenue Northwest
Washington 9, D. C.

Phone: HObart 2-1220

ROBERT HYDE AMES, *Publisher*
LEROY WHITMAN, *Editor*
D. C. BROWN, *General Manager*

New York. Gene Kraemer, 28 West 44th St., New York 36, N. Y. LOngacre 3-1750.
Detroit, C. J. Sheppard, Penobscot Bldg., Detroit 26, Mich. WOodward 2-3080.
Cleveland. Fred F. Fey, 339 Citizens Bldg., Cleveland 14, Ohio. CHerry 1-2029.
Chicago. Dick Jones, 333 No. Michigan Ave., Chicago 1, Ill. CEntral 6-2828.
Atlanta. Campbell Irving, Walton Bldg., Atlanta 3, Ga. JAckson 2-6471.
Dallas. Richard E. Holerman, 9006 Capri Drive, Dallas 18, Texas. DAvis 7-3630.
Los Angeles. Chris Dunkle, 740 South Western Ave., Los Angeles 5, Calif. DUnkirk 7-6149.
San Francisco. Jack Kimball, 420 Market St., San Francisco 11, Calif. DOuglas 2-9183.

Member Audit Bureau of Circulations.

Subscription Rate: To individual members of U. S. Services and their families: One year, $7.50; Two years, $12.75; To civilians and organizations: One year, $10.00; Two years, $17.50; Single Copies, 30¢. Foreign Postage except APO's and FPO's $1 extra.

"The Army and Navy Journal is established in the interest of no party; it will be controlled by no clique. Its independence will be absolute. Avoiding all personal and political bias, its influence will be directed solely to the inculcation of sound military ideas, and to the elevation of the public service in all its departments."—From Vol. 1, No. 1, Army and Navy Journal, August 29, 1863.

SATURDAY, 15 MARCH 1958

Survivors' Incomes. A most welcome effect the new Service pay revision now in the maki is that its enactment will bring with it increa in the benefits payable to present and future s vivors of Service personnel.

THE JOURNAL's study and report on this ph of the pay revision (see article on first page) veals that these increases to survivors will ra up to $1,320 a year if the higher ranks now p posed for senior officers are put into effect.

It is sound policy to have the incomes of b retired personnel and the survivors of Service p sonnel increase in proportion to the increases corded those on active duty. It is not only sim justice to those immediately benefited, but it a distinct stimulant to the morale of those active duty, for they, too, look forward to be retired and are also concerned about the fut welfare of their survivors.

QUOTES FROM THE JOURNAL

10 Years Ago (14 March 1948)—General of the Ar Douglas MacArthur, Supreme Commander of Allied Forces in Japan, this week ended several mon of political silence with the announcement that would run for President of the United States "if cal by the American people."

50 Years Agó (14 March 1908)—The new order arranging the stars in the national flag will m necessary a good deal of work in order to get new star for Oklahoma properly on the blue field. When thus changed the field will have six rows stars, the first, third, fourth and sixth each hav eight stars and the second and fifth each seven.

90 Years Ago (14 March 1968)—The Senate organi on the 5th, as a Court for the trial of the Preside The Chief Justice took the oath at the hands Judge Nelson, after which the Senators were sever sworn in. Objection was made to Mr. Wade's be sworn in, on the ground that he was personally terested in the result of the trial.

Readers' Views

(Letters to the Editor must have author's name and address, but name will be omitted on publication if writer so states. Longer letters may be extracted for publication.)

Army Promotions

Editor, THE JOURNAL:

When the present Augmentation Act was being discussed the question came up concerning adjusting the rank of many officers who were commissioned in the RA under the Officer's Personnel Act of 1947 but were not credited with commissioned service prior to 1 Jan 1948. During the discussion a high Pentagon official was quoted as saying to the effect; "We will have to restore their rank to them if we ever expect to look them in the face again." Apparantly they didn't expect to look us in the face again because a multitude of reasons were born to show why it would be detrimental to the officers concerned if he were given this rank back.

When I received my RA commission in 1949 I had around five years in grade as a First Lieutenant. I was given a permanent grade of Second Lieutenant as of 1 Jan 1948. My active commissioned service prior to 1 Jan 1948 was approximately 47 months, which I gave up so I would not be promoted too quickly. Shortly after I received my RA commission temporary promotions to Captain opened and I felt certain that with my time in grade and possessing an RA commission I would be high on the list. When the promotion criteria was announced it was revealed that Regulars would be promoted only on their permanent date of rank.

I finally got my promotion to Captain in June 1951, which places me in the "also ran" category.

If the present session of Congress would see fit to pass legislation to restore the lost active commissioned rank, I solemnly promise that if I'm promoted too quickly I will utter nary a single complaint.

CAPTAIN RA

Jinxed Officers

Editor, THE JOURNAL:

Between 1947 and 1951 some 2,000 officers were integrated into the Regular Army under the Competitive Tour Program which was patterned after the pre-1940 Thomason Act Program.

Officers integrated prior to the start of the competitive tour system (1947) had their ranks adjusted according to their ages and length of commissioned service and also their experience (war service score). However, when the competitive tour officers were integrated, none of them were given credit for anything! All of them were appointed with a 1 January 1948 date of rank or later! About seventy-five per cent of these officers lost up to five years credit for commissioned service prior to 1 January 1948.

At the present time under the new integration program all officers are given full credit toward promotion for all their service as a commissioned officer.

This appears to be a gross injustice to the competitive tour appointees who have already been RA officers for the past 8 to 10 years and are now being pushed farther and farther behind with every new RA appointment of World War II officers. Little wonder that these poor fellows turn in their resignations. For in all probability they will spend 15 to 20 years as company grade officers! This is shades of the late 20's and 30's.

In the years 1960 and 1965 the Army is probably going to extend tours of duty for hundreds of serve Officers. This action wo again block promotion opportuni for this jinxed 2,000 man competit tour group.

Why treat the competitive t RA people like step children? Fr the 500 or so that I have known students at Ft. Knox and Ft. Leav worth I would say that this gro of officers have more ability, m combat experience, and more dr than any other crowd in the ent Army today.

OLD TIME

Military Lawyers

Editor, THE JOURNAL:

I want to express my personal preciation for your excellent arti (25 January 1958 issue of THE JO NAL) dealing with our problem attracting and retaining milit lawyers. In it, you brought i sharp focus the full facts of a v bad and a very dangerous situat which exists in our Services. By you "opened many eyes." This w help us solve the problem.

The significance of your article indicated by the tremendous rec tion it received at the recent Am can Bar Association meeting in lanta, Ga. Various committees of Association are using it as a basis developing ther reports and reco mendations.

On behalf of myself, and those us concerned with the efficient ministration of military justice with the future of the military l yer—Thank you!

ROBERT A. FITCH
CAPTAIN, USN
ASSISTANT JUDGE
ADVOCATE GENERAL
(PERSONNEL, RESERVE
& MANAGEMENT)

Departing Ordnance Chief Cites Gains, Discusses Problems of Missile Fleets

The Navy hopes to increase the range of the Lockheed Fleet Ballistic Missile Polaris to about 3,000 miles, according to RAdm. Frederic C. Withington, outgoing Chief of the Bureau of Ordnance. The Navy frequently has referred to "Polaris" as a 1,500 mile range missile. At a final press conference, prior to departure for duty as Commander, Naval Forces, Japan, Admiral Withington stated that the first production models of the submarine-based missile may have a range less than 1,500 miles.

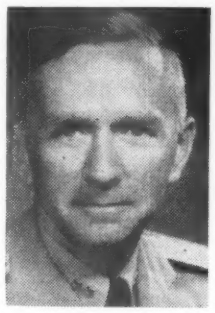

RAdm. Withington

The departing BuOrd Chief stated that he was sure Navy experts are thinking in terms of ranges "more than twice" the capability set for the first production models.

Test Set For 1959

He revealed that the first full-scale test of a stationary prototype "Polaris" is scheduled for the end of 1959 at Cape Canaveral, Fla. The next step will be a firing from a moving launcher. This will be followed by a shot from the experimental navigation ship Observation Island. The final test firing will be from a submarine. The "Polaris" is expected to be operational in 1960.

The Admiral said the Army has made several "successful" long-range shots with the "Talos" missile. The Navy turned "Tolos" over to the Army last fall. The Army is making use of the "Talos" as an interim anti-missile. The Admiral said that the longest successful intercept was 70 miles.

He made the point that the range at which a target is intercepted is not as important as the altitude. He explained that if a target is hit at a high enough altitude, there is very little possibility of "fall-out" damage.

Needs High-Speed Torpedo

The Admiral stated that the "present fleet capabilities are not too bad compared to the present Russian Fleet," but asserted that the Navy's current arsenal contains no weapons which would be able to "take care of fast Russian atomic submarines." He indicated that there is a pressing need for development of a anti-submarine torpedo able to out-speed submarines of the Nautilus-type.

Referring to "Betty," an air dropped atomic depth charge, Admiral Withington expressed concern over the fact that the Navy did not have more of them. He said he hoped for "a large stockpile" of the powerful anti-submarine weapon.

He cited two problems inherent in the powerful weapon. Since they are so expensive, he explained, the Fleet will have to be careful not to launch them against false targets. At the same time, operational training with the "Betty" is precluded because of their expense. He stated that a single shot would cost the country more than $1 million.

Radar Is "Achilles Heel"

"The Achilles heel" of guided missile cruisers," Admiral Withington said, "is in their air-search radar." He said that more then a half dozen electronic companies are working on the problem of reducing the size of radars for use aboard ships. He explained that while the Army and Air Force can build huge radar, the Navy must limit itself to sets weighing no more than 15 tons. Stating that the effective range of radar sets should be at least 200 miles, the Admiral observed that he "would be surprised" if this goal were achieved in the immediate future.

In the sonar field, however, the Admiral said the Navy has achieved substantial gains. He said sonar gear now in use has five times the effective range of WWII gear. During WWII, the effective range of sonar was about 1,000 yards. He observed that there "are big developments coming along" in this field.

He described our defense against Russian mines as "not very good," and stated that the pressure-activated mines are "essentially unsweepable."

On the plus side of the ledger, the Admiral revealed development of a "swimming" mine which, launched like a torpedo, travels into enemy harbors where it lurks in wait for enemy ships. This development permits sowing of underwater mines in areas inaccessible to submarines.

Admiral Withington assumes command of Naval Forces, Japan, in April.

His successor is RAdm. Paul D. Stroop.

MISSILE WING CHIEFS—Col. Joseph Myers (right), Commander of the newly activated 4751st Air Defense Missile Wing at Hurlburt Field, Eglin Auxiliary No. 9 and his deputy, Lt. Col. Herman O. Parsons, inspect a model of the 46 foot Bomarc missile. The supersonic interceptor missile will be used in the training of missile crews for the Air Defense Command at the Bomarc launching site under construction on Santa Rosa Island near Hurlburt Field.

Comptroller Ignores Court Decision

The Comptroller General has decided he will not follow a recent decision of the U. S. Court of Claims which entitles Reserve officers to retirement pay based on a permanent Reserve rank higher than the temporary grade in which they last served on active duty.

Disputing the Claims Court's ruling in the case of Col. Louis S. Tracy, USAR-Ret., the Comptroller advised Secretary of Defense Neil H. McElroy that other Reserve officers who are similarly retired should not be given the benefit of the Tracy decision. He added, however, that he would pay the judgment awarded by the Court to Colonel Tracy.

In effect, the Comptroller held that persons retired under section 402 of the 1949 Career Compensation Act, or those retired for physical disability after the enactment of P.L. 1028, 84th Congress, were not entitled to retirement pay based on a permanent Reserve rank higher than the temporary grade in which they were serving on active duty at the time of retirement.

Three more cases, similar to that of Colonel Tracy, are now pending before the Court of Claims.

Lt. Col. Henderson Named

Lt. Col. Allen R. Henderson, former Staff Judge Advocate at Valley Forge Army Hospital, has been appointed to the same post for the U. S. Army Training Center, Infantry, and Ft. Dix, N. J.

Colonel and Mrs. Henderson and their three children are living at Ft. Dix.

ARMY MISSILEMEN—General Willard G. Wyman, Commanding General of the U. S. Continental Army Command, shown during his inspection of the 40th Field Artillery Missile Group at the Army Ballistic Missile Agency. Left to right: Col. Robert C. Gildart, 40th Group Commander; Capt. Douglas W. Blalock, Battery A., 217th Field Artillery Missile Battalion; Gen. Wyman, and Col. Charles G. Patterson of ABMA.

New Pay Increase Sought For Thousands

From first page—

vided for captains and majors, and would add some steps-in-grade for E-2, E-3 and E-4.

Here are the newly proposed rates:

For Captain: Base rate $432; after two years in grade, $458; four years in grade, $485; six years in grade, $500. Steps-in-grade at the one-year, three-year and five-year points are eliminated.

For Major: Base rate $550; after two years in grade, $575; four years in grade, $600; six years in grade, $630.

For E-2: Base rate remains the same as previously proposed, $85.80. After one year in grade it would jump to $108. There is no step-in-grade increase for this rank in the earlier Pentagon plan.

For E-3: Base rate, $110; after one year in grade, $125; after two years in grade, $135. The step-in-grade after one-year is a new feature for this grade.

For E-4: Base rate, $150; after one year in grade, $170; after two years in grade, $180; after four years in grade, $190. The one-year and four-year step-in-grade features are new.

Here Are Highlights

In other highlights on the pay front this week:

- The Kilday subcommittee indicated that it probably will retain special incentive pay for doctors (page 32).
- It was learned that survivor benefits and death gratuities will be increased as military pay goes up (page 1).
- GE President Ralph J. Cordiner gave strong additional backing to the proposed proficiency pay concept (page 2).
- The Pentagon rushed Service studies of the Kilday proposal to add proficiency pay authority to the new compensation system.
- The Kilday Subcommittee studied the possibility of adding language to the pay bill to provide "transitional" pay for three-star and four-star officers between assignments. This previously had been proposed by the Pentagon as separate legislation.
- Members of the Congress and top Defense officials continued to plug for the higher Cordiner pay rates for senior officers.

Reason For Sr. Officer Cut

- Assistant Secretary of Defense William H. Francis, jr, told the Stennis Subcommittee that the Defense Department had planned to ask for the original Cordiner pay scales for general and flag officers, but eventually reduced the rates out of fear that they might result in some top military officers receiving more pay than the Secretary of Defense.
- Army Chief of Staff General Maxwell D. Taylor disclosed that out of 100 second lieutenants entering the Army, 72 can expect to make major, 64 will be promoted to lieutenant colonel, 34 to colonel and two to general officer rank. But, he said every young officer should be "fighting" to get to the top grade, and their incentive to fight for higher rank will be greater if the pay scales for senior officers are increased.
- Army Secretary Wilber M. Brucker said longevity is the "Achilles heel" of the present pay system. He also told the Stennis Subcommittee that he would not recommend any further increases for the lieutenant grades. Young officers, he said, "can be spoiled by moving too fast." He noted that second lieutenants already go to the next higher grade at the end of 18 months and are promoted to captain in three and one-half to four years.
- Admiral Arleigh A. Burke, Chief of Naval Operations, urged the Stennis group to eliminate the phase-in feature of the proposed pay bill and to include the active-duty supplement as a part of base pay.
- Air Force Secretary James H. Douglas and Chief of Staff Thomas D. White told the Senate Subcommittee 12 March they favor the higher pay proposed for top officers by the Cordiner Committee, elimination of longevity, and pay raises for those on the retired list. Secretary Douglas said he also favors the phase-in plan for putting the pay raises into effect, General White said he believes the greatest impact would be made if the increases were granted in full immediately.

Bar Assn. Asks Higher Lawyer Pay

The American Bar Association called on the Senate Armed Services Subcommittee 12 March to grant special incentive pay to military lawyers.

Mr. Charles S. Rhyne, President of the association, charged that the present turnover rate among military lawyers is impairing legal services in the military departments.

He urged the subcommittee to amend the military pay bill by providing the same type of special incentive pay for lawyers which is now paid to doctors.

Mr. Rhyne declared that half the lawyers now serving in the armed forces are "inexperienced" and would not be in uniform at all except for the fact that the draft law propels them in that direction.

The ABA President said surveys conducted by his organization show that great numbers of legal officers plan to leave the armed forces at the earliest possible date. He said proposed pay raises will not make them change their minds, but most would stay if they were given special incentive pay.

Sen. Strom Thurmond (D-S.C.), who has sponsored separate legislation to provide special pay for service lawyers, testified in support of the ABA recommendation. He said any new military pay legislation would be incomplete unless it includes special incentive pay for lawyers.

Commands Flagship Taconic

Capt. Briscoe Chipman, reporting from duty as Chief of Staff to Commander, Carrier Division 14, has assumed command of the Amphibious Force Flagship, USS Taconic, based at Norfolk, Va.

He succeeded Capt. William V. Pratt who is slated for assignment in the Office of the American Legation, U. S. Naval Attache, Rome, Italy.

memo

NO OFFICIAL ANNOUNCEMENT has been made, but it can be reported that the Navy has created a high-level group to fortify its position against all proposals that would create any semblance of a Single Chief of Staff. It's called the Gates Panel, with Secretary Gates as Chairman. Presumably, there are related "position paper" groups in the other Services.

DON'T BE SURPRISED if the House Armed Services Committee, during its forthcoming Defense Reorganization hearings, makes a strong point of the fact that about 24 individuals have formed what some term an "interlocking directorate" on top-level defense studies during the past 12 years. There have been about 9 major studies on this subject; many of the 24 have served on two or more of the study projects.

YOU CAN EXPECT ALSO that the House probe into Defense organization will bring to public light the Wheeler Report (The Journal 25 January). This is a document prepared for the Joint Chiefs of Staff by representatives from each of the Services, under chairmanship of Maj. Gen. Earle G. Wheeler, USA. The Wheeler Report is said to oppose centralization of authority, as does the bill sponsored by Chairman Vinson of the House Committee.

A KEY WHITE HOUSE ADVISOR on Defense Organization problems is Bryce Harlow. Interestingly, he was the top professional staff member of the House Armed Services Committee at the time of the "Unification and Strategy" report which followed the B-36 vs. Supercarrier fight during the Truman Administration.

CHAIRMAN VINSON'S PLAN for reorganization of the Defense Department could put a friend and former colleague out of a job. Mr. Vinson wants to eliminate two Assistant Secretaries from each of the Services. One Army Assistant Secretary is former Representative Dewey Short from Missouri, who for years was either Chairman or the ranking Republican member of the House Committee.

THE AIR FORCE'S FIRST B-58 UNIT—a squadron—will become operational during fiscal '59. General White has told Congress that there are funds for 47 of the Hustlers in the '59 budget, "which will give us our first operational inventory." Secretary Douglas said the cost would be between $700-$800 million.

A MAN TO BE SALUTED at the 25th reunion of the USMA '33 class is Brig. Gen. Roy T. Evans, jr., USA, Deputy Chief, Army and Air Force Exchange Service, New York City. He and Mrs. Evans have three sons at West Point—Roy T., III, 22, who graduates in June; John G., 21, and Alexander H., 18, both members of the Class of '61. Some Army people say it's the first time that three brothers have been at the Academy at the same time.

A POINTED INDICATION of Congressional willingness to boost Service funds came in House action on the Coast Guard's fiscal '59 budget. The President had asked $227 million for the Coast Guard. The Appropriations Committee recommended an increase to $228.5 million, but the House raised this to $232.5 million.

—2—

DESPITE A ROCKY START, that was aggravated by what seemed to some Congressmen to be arbitrary statements during the hearings on Pentagon "RIF" procedures, Assistant SecDef Francis in recent days has won increasing praise from the Kilday House Armed Services Subcommittee for his authoritative discussion of complicated details of the military pay legislation. Mr. Francis has mastered the intricate problem of supporting a position before a Congressional group without becoming argumentative about it. His testimony, and that of his crack team of officer experts, can be saluted by every man and woman in Service.

THE STENNIS SUBCOMMITTEE is taking a look at flying pay rates and other incentive rates in the pending pay legislation. The Senators express interest in the fact that in some instances incentive pay, as reported in last week's issue of The Journal, could be less under the new pay bill than at present; in some cases, it could be more.

ARMY AND AIR FORCE PEOPLE retired for physical disability lack the support being given by the Navy to its personnel in obtaining a ruling from the Internal Revenue Service concerning "sick pay" tax benefits. (The Journal, 1 March, 8 March and Page 2 this issue). IRS officials say they are ready to make a "retirement age" ruling for the Army and Air Force, whose retirement laws differ from the Navy. Action obviously must start with the request for a ruling. It seems likely that if the Army and Air Force falter, individuals will make claims, based on the Navy decision, and thereby force the issue to a decision.

THE ARMY HAS PUBLISHED an official "Bibliography on Limited War," (PAM 20-60), with a foreword by Chief of Staff Taylor. He says: "In these days of dramatic satellite launchings and missile flights, public attention is to a large degree focused on the dangers of a possible general thermonuclear war. This concern is understandable, but it may cause us to overlook the equally serious threat of limited wars initiated by an aggressor under the protective cover of mutual nuclear deterrence."

STRETCH-TO-SIZE STOCKINGS are being tested for possible use by military women. The Army has launched a field study to find out if the new stockings are desirable for Army use. Big advantage is that they come in only three sizes.

FEW WILL BE SURPRISED if the Military and Naval Academies shortly announce plans for stepped-up space training in the wake of the AF Academy announcement this week (page 8). The prestige of the new AF course will soar on the strength of the choice of Col. Benjamin P. Blasingame to head the Department of Astronautics. A Ph.D., he has been in day-to-day charge of the Titan ICBM project under the Ballistic Missile Division.

THE ARMY'S DELAY in naming a new Chief of Ordnance to succeed Lt. Gen. Emerson L. Cummings, now in the Far East, has prompted speculation that Maj. Gen. John B. Medaris, head of the Army Ballistic Missile Agency, may get the three-star post, but that the White House is waiting for the successful firing of a second Explorer satellite to make the announcement.

Army Orders

From page 5—

McConnell, Edward T, Ft Meade, to Stu Det MDW (7001) Gravelly Point, w/sta Nav Intel Sch US Nav Rec Sta, Wash, DC.
Woodyard, Thomas W, jr, Wash, DC, to USARPAC.
Beatsman, Alford C, Ft Benning, to USA ADGRU (NG) Okla (4324) Oklahoma City.
Miller, Frank L, Wash, DC, to USA Inst Gp (ROTC) (4365) Tex A and M College, College Station, Tex.
Moore, William B, Winooski, Vt, to USA Elm USMMAT (7234) Ankara.

To Korea

Hannon, Albert J, Ft Jackson.
Craig, William H, Ft Meade.

Lt Colonel

Hogoboom, Dale D, jr, Ft Leavenworth, to USARAL.
Myre, Gordon E, Ft Benning, to 72d Tk Bn, Cp Irwin, Calif.
Armlie, George F, Ft Bragg, to USA Elm USMAG, Thailand (8658) Bangkok.
Dodge, Harland L, Governors Is, NY, to OCA (8528) Wash, DC.
Eddington, Bethell, jr, Wash, DC, to Hawaii.
Emmerman, William M, West Point, to Hq 82d Abn Div, Ft Bragg.
Myre, Edwin M, Norfolk, Va, to Hawaii.
Fagor, Elmer C, Wash, DC, to Hawaii.
Gude, Joseph L, Wash, DC, to USASETAF.
Gilberte, Lawrence A, Wash, DC, to USARCARIB (Antilles).
Ferriter, Richard H, Wash, DC, to Off Stu Co (stu) USAAVNS (3462) Ft Rucker.
Dixon, John H, Athens, Ga, to ODCSPER USA (8531) Wash, DC.

To Stu Det USACGSC (5025-01) Ft Leavenworth

Noice, Charles G, Tuscaloosa, Ala.
Ramsey, Edward L, Wash, DC.

To Korea

Short, Earl R, Ft Bragg.
Walker, Boyd F, Ft Dix.
Drake, William D, Ft Leavenworth.
Jackson, Joseph J, Wash, DC.
Thrasher, Warren A, Wash, DC.
Wilsson, Erwin G, Ft Lewis.

Major

Bessler, Dean M, San Jose, Calif, to Hq 3d Brig, Ft Ord.
Dudley, Harvard E, Winchester, Va, to England.
Fantis, Ray J, Ft Leavenworth, to USARCARIB (Antilles).
Newman, Howard E (MI) Ft Holabird, to USA Fld Det S OACSI (8582) w/sta Tokyo.
Lawtin, Raymond F, Ft Devens, to Hq and Hq Co US ASA Europe (8620) Frankfurt.
Davis, Vernon E, Ft Gordon, to Hq USCONARC, Ft Monroe.
Gossler, Edwin A, Ft Benning, to USA Armor Tng Cen (2018) Ft Knox.
Drew, Thomas E, Monterey, Calif, to USA Cml Warfare Lab (9747) Army Cml Cen.
Feliciotti, Dominic (MI) Wash, DC, to France.
McCormack, Wilbur, Ft Leavenworth, to Germany.
Fuller, John G, Scranton, Pa, to USA Armor Cen (2128) Ft Knox.
King, James F, (MI) Ft Holabird, to USA Gar, Cp Wolters, Tex.
Lee, Robert E, Atlanta, Ga, to USA Armor Cen (2128) Ft Knox.

To Stu Det USACGSC (5025-01) Ft Leavenworth

Abernathy, William C, Germantown, Md.
Adkinson, George O, jr, Ft Riley.
Archer, Robert E, Ft Benning.
Ayers, Leslie S, Ft Riley.
Bartlett, Harry M, Ft Lewis.
Broughton, Levin B, Wash, DC.
Brown, Lee R, Ft Bragg.
Carrington, George B, Ft Devens.
Carson, James E, Ft Riley.
Conarty, Roger L, Germantown, Md.
Crosby, George D, Wash, DC.
Dailey, Bernard C, jr, Ft Campbell.
Dalton, Charles H, 3d, Ft Polk.
Dallman, James H, Ft Benning.
Dawson, Albert F, Storrs, Conn.
Dawson, Dallas O, Ft Riley.
Dekay, Richard F, Ft Jackson.
Disilvio, Armond, Ypsilanti, Mich.
Gilbert, James B, Ft Bragg.
Hackett, Paul T, Ft Slocum, NY.
Hammerquist, Robert E, Ft Riley.
Hoffman, Hugh F T, jr, Ft Hood.
Holland, Paul R, jr, Ft Meade.
Kellar, Robert S, Charleston, SC.
Kettler, Jack F, Ft Benning.
Krebs, Robert G, Ft Benning.
Kuehn, Albert J, New Orleans.
McMurray, William H, Ft Ord.
Mercer, Oliver L, Lynchburg, Va.
Muser, Norman F A, Ft Benning.
Nettles, William R, jr, Ft Meade.
Parker, Russell E, Corbin, Ky.
Phillips, Robert F, Wash, DC.
Pitts, Kern P, Ft Lewis.
Powers, Joseph W, Ft Benning.
Senger, Joseph S, Ft Bragg.
Stamey, Roderick A, jr, Ft Devens.
Stephens, James W, Ft Campbell.
St Onge, Robert J, Ft Hood.
Tharp, Charles D (MI), Ft Holabird.
Van Duyne, Edward N, 3d, Wash, DC.
Van Hout, Harold A, Ft Carson.
Weihs, Donald H, Los Angeles.
Wilson, Samuel V, Wash, DC.
Lester, Loren R, Wash, DC.
Mikhalevsky, Alexander S, Wash, DC.

To USA Elm MAAG, Vietnam (8653) Saigon

Camp, Eugene C. Ft Leavenworth, Kans.
Gray, Columbus E, jr, Walla, Walla, Wash.
Rock, Fairfield, Santa Barbara.

To Korea

Koeber, Erwin C, Ft Lewis.
MacHugh, Robert E, Ft Slocum, NY.

Captain

Middleton, Sanders D, jr, Ft Campbell, to USA Instr Gp (ROTC) Ala (3360) Birmingham, w/sta Tuskegee Institute, Tuskegee, Ala.
Drewry, James C, jr, Monterey, to FAST Det (8582) OACSI, Wash, DC, w/sta Beirut Lebanon.
Goldstein, Quenten E, Ft Holabird, to Hq and Hq Co US ASA Eur (8620) Frankfurt.
Conger, Lester M, Stanford, Calif, to USA Fld Det T (8582) OACSI, Wash, DC, w/sta Taipei, Taiwan.
Kaminske, Roy, Ft Holabird, to Hq Sixth USA (6000) Presidio of San Francisco.
Brooks, Edwin E, Ft Benning, to USA Instr Gp (ROTC) Mich (5301-04) VI USA Corps, Detroit, w/sta Grand Rapids HS, Grand Rapids.
McKeown, Charles D, Ft Benning, to USA Elm Hq Allied Forces Southern Europe (8651-04) Naples.
Calero, Amilcar R, Ft Holabird, to USA Fld Det M OACSI (8582) Wash, DC, w/sta Heidelberg.
Toyoda, Susumu, (MI) Ft Holabird, to USA Elm Sp Actv Gp (8729) Wash, DC.
Atwood, James P, Monterey, Calif, to USA Fld Det M ACSI (8582) Wash, DC, w/sta Ft Monroe.
Warner, Volney F, Quantico, to Stu Det Hq Third USA (3000) Ft McPherson.
Skapik, Richard L, Stanford, Calif, to USA Fld Det T (8582) OACSI, Wash, DC, w/sta Taipei, Taiwan.
Garrison, Frank L, Quantico, Va, to USA Inst Gp (4355) Oklahoma State Univ, Stillwater.
Clohecy, Richard M, Ft Riley, to Stu Det USA Trans Sch, Ft Eustis.
Bane, Vernon K, Ft Ord, to USA ADGRU (USAR) Iowa (5104) Des Moines, w/sta Waterloo.
Bufano, James T, Ft Dix, to USA Gar (2124) Ft Monroe.
Edwards, Jerry S, Ft Sill, to Sch Brig USAIS (3449) Ft Benning.
Gorman, Paul F, Quantico, Va, to Germany.
Modisett, Tom F, Wenatchee, Wash, to France.

To Stu Det USACGSC (5025-01) Ft Leavenworth

Jordan, Clarence E, jr, Ft Benning.
Lippincott, John C, Ft Hood.
Adams, Howard E, West Point.
Adcock, Robert L, Ft Baker, Calif.
Brown, Royal B, Wash, DC.
Ball, Harry P, Canyon, Tex.
Ballou, William R, Ft McPherson.
Booth, Merritt B, jr, Ft Benning.
Callanan, Edward F, Ft Riley.
Blount, John B, Ft Benning.
Boake, Corwin, jr, Ft Bragg.
Bulawsky, Lawrence H, Ft Benning.
Clifford, Carcie C, jr, Charleston, SC.
Colaw, David L, Wash, DC.
Conyne, Albert H, Greensboro, NC.
Cook, Dewitt, Ft Campbell.
Crizer, Pat W, Wash, DC.
Crozier, Ted A, Ft Bragg.
Cruikshank, Ralph H, Ft Bragg.
Dingeman, James W, Ft Myer.
Dobson, William C, jr, Ft Worth.
Domenech, John, Ft Benning.
Douthitt, Robert S, Ft Knox.
Dumas, Walter A, Ft Myer.
Dyer, Joseph A, Ft Benning.
Eggers, George D, jr, Ft Lewis.
Fitzgerald, Charles A, Ft Jackson.
Forrester, Eugene P, West Point.
Franzen, Walter C, Ft Campbell.
Graham, Daniel O, Ft Campbell.
Haldane, Robert, West Point.
Hamlet, James F, Ft Dix.
Hathaway, Leander R, jr, Ft Bragg.
Henry, Lee S, jr, Ft McPherson.
Hobson, James B, Ft Benning.
Horn, Charles S, Ft Riley.
Hoyt, Lawrence V, Ft Belvoir.
Huddleston, Thomas M, Tarboro, NC.
Iaderosa, Alfonso J, Ft Riley.
Jenkins, Thomas F, Ft Ord.
Jones, Thomas H, jr, Ft Benning.
Mattox, Walter S, Monroe, La.
McChristian, Clarence E, Ft Campbell.
McNeal, John L, Ft Benning.
Snell, Dillon, E Lansing, Mich.
Sylvester, Allan T, 2d, Ft Knox.
Todd, John A, West Point.
Tucker, Douglas B, Ft Hood.
Tutwiler, Guy I, Ft Benning.
Tyler, John E, Ft Benning.
Whittington, Jere O, Ft Meade.
Wilhide, Glenn C, jr, Ft Knox.
Zigmund, Frank J, Ft Meade.
Moses, Thomas L, Ft Carson.
Mueller, Paul J, jr, Ft Benning.
Murphy, Meredith E, Ft Jackson.
Oswald, Donald C, New Bedford, Mass.
Pabst, Alfred A, Ft Riley.
Round, Roswell E, jr, Ft Devens.
Rowland, Hampton, jr, Ft Benning.
Ryan, James W, Wash, DC.
Sanger, Marshall, West Point.
Schungel, Daniel F, Ft Riley.
Shultz, John M, Ft Carson.
Simpson, Charles M, 3d, West Point.

—Continued on next page

Col. Schaefer Heads Bragg AUSA Unit

The Association of the U.S. Army chapter for Ft. Bragg, N. C. and 14 surrounding counties has elected Col. J. L. Schaefer, XVIII Airborne Corps and Fort Bragg Adjutant General, as President.

Colonel Schaefer heads a slate of five officers elected to guide the new group until May when another slate will be named for a full year. The interim officers are Lt. Col. George Blanchard, 82d Airborne Division, First Vice President; M/Sgt. Tracy Sweat, 81st Chemical Group, Second Vice President; Col. H. E. Archer, Ft. Bragg U. S. Army Hospital, Secretary; and Maj. James E. Brady, 83d Field Artillery Battalion, Treasurer.

Colonel Schaefer said that the group hopes to have a membership of 2,000 by the charter presentation meeting late in April.

LT. GEN. GARRISON H. DAVIDSON, superintendent of the U.S. Military Academy (right), and Col. Charles G. Fredericks, director of the Office of Military Psychology and Leadership at West Point, examine the first questionnaire received of nearly 3,000 sent to Regular Army Officers whose commissions were obtained from sources other than the Military Academy. This first questionnaire, which was returned to West Point within three days after mailing, was completed by Capt. E. B. Sharpe, stationed at Ft. Monmouth, N. J. This is a companion survey to one administered last year to all West Point graduates from the classes of 1900 to 1954. The purpose of these surveys is to determine background and career patterns common to the successful Regular Army Officer, and to compile opinion from both groups regarding the West Point system and its product.

DEPARTMENT OF DEFENSE

The Hon. Dwight D. Eisenhower, Commander in Chief of the Armed Forces
Military Liaison Officer—Brig. Gen. Andrew J. Goodpaster.
Military Aide—Col. Robert L. Schulz, USA
Naval Aide—Capt. Evan P. Aurand, USN
Air Force Aide—Col. Wm. G. Draper, USAF
Secretary of Defense—Neil H. McElroy
Deputy Secretary of Defense — Donald A. Quarles
ASSISTANT SECRETARIES OF DEFENSE
W. J. McNeil (Comptroller)
William H. Francis, Jr. (Manpower, Personnel and Reserve)
Mansfield D. Sprague (International Security)
Edward P. McGuire (Supply & Logistics)
Dr. Paul Darwin Foote (Research and Engineering) Recess appointment
Floyd S. Bryant (Properties & Installations)
Dr. Frank B. Berry (Health & Medical)
Murray Snyder (Public Affairs)
General Counsel—Robert Dechert
Chairman of the Joint Chiefs of staff—General Nathan F. Twining, USAF

10%-12½%
Average Annual Yield
YOUR CAPITAL PROTECTED AGAINST LOSS
• Profits Paid Monthly
• Optional Automatic Reinvestment
• Non-Fluctuating
Investments Begin at $2500.
For Free Brochure Phone or Write
MASON MORTGAGE & INVESTMENT CORP.
Suite 800-J
917 15th St. N.W.
Washington, D.C.

Let USAA SAVE 36%* of standard rates stateside this part of your automobile insurance dollar
United Services Automobile Association, organized in 1922, is a non-profit insurance association managed and directed by active and retired officers of the U.S. Armed Forces.
Eligibility is aimed at officers, a preferred risk group. Approximately 300,000 members of USAA now enjoy liberal savings on insurance.
To save costs, selling is by mail. Write today for details.
UNITED SERVICES AUTOMOBILE ASSOCIATION
Dept. AJ-5
USAA Building, 4119 Broadway, San Antonio 9, Texas

tell your friends about harry's
Why are Harry's Brands our best sellers? Because . . . they are priced below equally known National Brands. Because . . . they are purchased direct from Nationally known distillers.
store hours
WEEKDAYS — 1000-2100
SATURDAY — 1000-2400
harry's
LIQUOR STORE
509 7th ST. S. W., WASHINGTON, D. C.
TELEPHONE ME. 8-5080
FREE DELIVERY IN D. C.

Army Orders

From preceding page—

Peters, David M, Ft Campbell.
Price, Wilbur F, West Point.
Ringenbach, Frank P, jr, Atlanta, Ga.
Milton, John M, Ft Jackson.
Merck, Carl J, Ft Sill.

To Korea

Johnson, James B, jr, Ft Lewis.
Smith, Raymond C, Ft Meade.

1st Lieutenant

Gordon, Dudley J, (AS) Warrenton, Va, to Hq US ASA Alaska (8614) Ft Richardson.
Regan, John P, Ft Ord, to 101st Admin Co (Abn) Div, Ft Campbell.
King, Merle K, Ft Carson, to 2d Bn Cmbt Team, Keflavik, Iceland.
Teets, Morris A, Monterey, to USA Elm MAAG Vietnam (8653) Saigon.
Granger, John D, Ft Dix, to 82d Abn Div, Ft Bragg.
Zimmer, Charles E, Ft Benning, to Korea.
Armstrong, James E, Ft Benning, to 101st Admin Co, Ft Campbell.

To Germany

Chapman, Fredie I, Ft Hamilton.
Ruhf, Harry F, Monterey, Calif.
Pesquera, Jose R, Ft Lewis.

2d Lieutenant

Harrison, Neal P, Ft Benning, to 519th MI Bn, Ft Bragg.
Whedbee, John S, Ft Jackson, to 9th Inf Div, Ft Carson.
Rives, William T, jr, Ft Polk, to 101st Admin Co, Ft Campbell.

To 4th Inf Div, Ft Lewis, Wash

Williams, Jimmie L, jr, Ft Dix.
McCraith, William T, Ft Ord.

To 4th RCT, Ft Devens

Hyde, Herbert K, Ft Polk.
Jentz, Edward M, Ft Campbell.

To Off Stu Co USAINTC (8579-04) Ft Holabird, Md

From Ft Benning:
Godshalk, David R — Hubbard, Robt V

ARMOR—

Colonel

Cummings, Fred, jr, Ft Hood, to USCONARC (7100) Ft Monroe.
Davidson, Phillip B, Ft Polk, to USA Elm Hq USEUCOM (7236) Paris, France.
Poinier, Arthur D, Ft Knox, to USA Elm JUSMMAT (7234) Ankara.
Foster, Ralph L, Albuquerque, NMex, to Germany.
England, George W, jr, Ft Knox, to Hq First USA (1200) Governors Is, NY.
Rodgers, William M, Ft Hood, to USAWC (2112-02) Carlisle Bks, Pa.

Lt Colonel

Murch, Gordon E, Ft Benning, to US ARADSCH (4054) Ft Bliss.
Bruneau, Alfred W, Cp Irwin, Calif, to Hq USCONARC (7100) Ft Monroe.
Robinette, Albert L, Ft Monroe, to Korea.

To Stu Det USACGSC (5025-01) Ft Leavenworth

Kobbe, Eric, Ft Hood.
Miescher, Walter H, jr, St Louis.

Major

Ripley, Richard M, Ft Monroe, to Hawaii.
Kalgren, Raymond, Ft Lee, to USA Elm MAAG, Vietnam (8653) Saigon.

To Stu Det USA CGSC (5025-01) Ft Leavenworth

Burke, John T, Ft Knox.
DeGraff, Andrew J, Ft Meade.
Goldenberg, Joseph (AS), Ft Devens.
Johnson, Charles S, jr, Ft Knox.
Lynch, William D, Ft Knox.
Smith, Robert S, jr, Ft Hood.
Williams, Robert W, Atlanta, Ga.
Myers, Paul E, Richmond, Ky.

To Korea

Stephenson, Paul H, Ft Knox.
Kolb, James T, Wash, DC.
Hassman, Phillip E, Ft Knox.
Whitelaw, Landon P, Corvallis, Oreg.

Captain

Lowry, Taylor T, jr, Monterey, to USA Mis to Chile (7408) Santiago, w/sta Atnofagasta, Chile.

To Stu Det USACGSC (5025-01) Ft Leavenworth

Beaty, Raymond H, Ft Knox.
Bercaw, Woodson W, jr, Ft Benning.
Berry, Robert H, New Haven, Conn.
Buckingham, Clay T, West Point.
Bowen, Thomas W, Ft Hood.
Cook, Carroll M, jr, Ft Polk.
Dunham, Jack V, West Point.
Duray, Joseph B, Ft Hayes.
Egger, James B, West Point.
Fuller, Howard R, jr, Governors Island, NY.
Gerrity, John L, Ft Ord.
Hack, Sidney, Ft Knox.
Hale, Alfred B, West Point.
McEnery, John W, West Point.
McNeal, John L, Ft Benning.
Little, Robert A, Ft Knox.
Lochrie, Arthur J, Ft Knox.
Wallis, Matthew R, Culver, Ind.

Army Sets Board To Choose Warrants

An Army selection board will convene 25 March to consider 1449 Chief Warrant Officers in pay grades W-2 and W-3 for temporary promotion. The "best qualified" system will be used.

The zone of consideration for Pay Grade W-4 includes all CWO's W-3 with active service dates of rank of 31 December 1953 or earlier.

The CWO W-3 zone includes all CWO W-2's with dates of rank of 29 October 1953 or earlier.

The board will consider 502 W-3's and 947 W-2's.

The eligibility list is published in Circular 624-18.

Warrant officers in the following categories, otherwise eligible, will be removed from the zone of consideration!

a. Warrant officers who will be relieved from active duty prior to 25 April 1958, the estimated adjournment date of the selection board.

Warrant officers whose request for renewal of category has been denied as of the estimated adjournment date.

Warrant officers who have been twice passed over for permanent promotion in any component.

Whitehead, Ennis C, West Point.
Sinclair, Christopher B, Ft Hood.
Kelley, Thomas W, Ft Campbell.
Meyer, Robert J, West Point.
Packard, Donald F, West Point.
Schmalzel, Joseph L, jr, Ft Knox.

To Korea

True, Richard D, Ft Knox.
Kennedy, Robert J, Ft Monroe.

2d Lieutenant

Kennedy, Ronald D, Ft Polk, to 44th Tk Bn, Ft Bragg.
Arnold, John M, Ft Devens, to 317th US ASA Bn (7288) Ft Bragg.
Bennett, Roger C, Ft Knox, to Off Stu Co USAINTC (8579) Ft Holabird.

ARTILLERY—

Colonel

Austin, Edward L, Wash, DC, 95th Mil Government Gp, Ft Gordon.
Shinkle, Edward G, Ft Sill, US CONARC (7100) Ft Monroe, Va.
Sweger, Dyson C, Wash, DC, to USA Elm MAAG, Japan (7274) Tokyo.
George, William C, Wash, DC, to OUSARMA Am Emb, Bern, Switzerland.
Leslie, Robert C, Mexico City, to USA Elm OJCS (8485) Wash, w/sta New York.
Eubank, Perry H, Carlisle Bks, to Hawaii.
Graham, Alexander, Wash, DC, to USAWC (2112-02) Carlisle Bks, Pa.

To Korea

Blake, Charles J, jr, Ft Bliss.
Shepardson, Frank H, Roswell, NMex.

To Germany

Franson, Paul O, jr, Wash, DC.
Goodrich, Walker R, Carlisle Bks, Pa.
Rude, Walter A, Seattle, Wash.
Dingle, Robert S, jr, Ent AFB, Colo.
Ross, Franz H, Ft Holabird.

Lt Colonel

Nettles, Earl W, Ft Meade, to USA ADGRU NGUS Conn (1365) w/sta New Haven, Conn.
Freshwater, Harold L, Sandia Base, NMex, to Germany.

To Stu Det USACGSC (5025-01) Ft Leavenworth, Kans

Brooks, Engle R, jr, Lumberton, NJ.
Davenport, Clarence M, jr, Albuquerque, NM.
Fisken, Archibald D, jr, 5th AAA Gp, Cp Hanford, Wash.
Fourt, Herbert J, Portland, Oreg.
Freeman, Robert F, Ft Hood.
Grabove, Maxwell, Cleveland, Ohio.
Hinman, John M, Ft Monroe.
McMahon, John A, Ellsworth AFB, SDak.
Pfeffer, Joseph M, Ft Bragg.
Rottstedt, Vernon R, Ft Meade.
Rutherford, Robert D, Ft Lawton.
Skipper, John D, Edgemont, Pa.
Thompson, James B, Nashville, Tenn.
Tucker, Walter F, Ft Rucker.

From Wash, DC:
Beaman, Horace E — Heimer, Gerard
Cook, Truman F — Maldonado, Jack C
Dooley, Richard L

From Ft Sill:
Courvoisie, Thos N — Touart, A J, jr
Flager, Geo W

To USA Elm JUSMMAT (7234) Ankara, Turkey

Eaton, Harry E, Ft Meade.
Kerr, Billy H, Ft Monroe.

To Korea

Ruck, Fred M, Ft Bliss.
Schafer, Robert W, Wash, DC.
Rowan, John L, Ft Bragg.
Wojcik, Walter K, Wash, DC.

Major

Zabaldano, Frank C, Ft Holabird, to Hq US ARADCOM (7285) Ent AFB, Colorado Spgs.
Thornton, Samuel B, Ft Bliss, to USA Maint Bd (9997) Ft Knox.
Rodes, William R, Ft Sill, to USA Elm Nav Actv (8696) Wash, DC, w/sta Staff Comd Amph Tng Comd USPac Flt USN Amph Base, Coronado.
Lousteau, Daniel T, Ft Sill, to USAARMS (2128-02) Ft Knox.

To Stu Det USACGSC (5025-01) Ft Leavenworth

Amos, Harry O, Cambridge, Mass.
Ancker, Jack P, Ft Knox.
Barickman, Robt J, West Point.
Bartley, James T, New York, NY.
Bell, William, 3d, Ft Hood.
Blanford, James T, jr, Albuquerque, NMex.
Boller, Quellen D, Natchitoches, La.
Buzzett, Harry A, Atlanta, Ga.
Carrigan, Kevin F, Ft Belvoir.
Cavanna, Augustus R, jr, Norman, Okla.
Colladay, Edgar B, jr, San Jose.
Cutrona, Joseph F H, West De Pere, Wis.
Donnelly, Paul E, Bonaventure, NY.
Evans, John M, Ft Sheridan.
Ferguson, John M, jr, Albuquerque, NMex.
Godfrey, Hampton J, Colorado Springs.
Gordon, James L, Hale Corners, Wis.
Grant, Jonathan M, Lake Charles, La.
Gudgel, Edward F, jr, San Francisco.
Hite, Merle L, Army Cml Cen.
Harmeling, John T, Ft Myer.
Wiley, Harlon R, Atlanta, Ga.
Jackson, Saul A, Ft Riley.
Kessler, Herman E, jr, San Antonio.
Kirchman, William W, Fayetteville, Ark.
Lewis, Herbert S, Chicago.
Loughman, Jack P, Arlington, Va.
Malone, William F, Ft Ord.
Moore, Walter N, jr, Moscow, Idaho.
Nemeth, Stephen A, Princeton, NJ.
Nethery, Donald M, Ft Monroe.
O'Neal, James D, San Jose, Calif.
Pitzer, Homer S, jr, Ft Monroe.
O'Brien, James K, West Point.
Ream, Ellis A, Colorado Springs.
Rumpf, Edward J, Colorado Springs.
Russo, Joseph, Livermore, Calif.
Shortall, John J, jr, Ft Wadsworth, NY.
Timberman, William H, Ft Meade.
Tracy, Ollie L, Columbus, Ohio.
Tyler, John P, 3d, Monterey.
Waters, William W, Ft Monroe.

From Wash, DC:
Buchanan, Russell B — Holmes, Robert M
Francis, Henry M — Liewer, Karl R
Gleason, Thomas R — Schmidt, Walter A
Haley, Richard L

From Ft Bliss:
Fort, Alvin E — Robinson, John L
Francisco, Louis S — Rogers, Thomas E
Heaser, W J, jr — Schardt, Bruton B
Ingham, James D — Wardell, Patrick G
Parker, Fred C, 3d

From Ft Sill:
Bell, Benjamin C — Smith, Glen W, jr
Corley, Arthur V — Stewart, John A, jr
Jones, David L — Tilson, Forrest B
Lacouture, A J, jr — Townsend, Robert T
Lewis, Robert B

To Korea

Olijar, Michael, St Paul.
Webb, Robert M, Ft Rucker.

Captain

Schildt, James F, Ft Benning, to 2d Bn Combat Team, Keflavik, Iceland.
Fye, Richard S, Los Angeles, to USA Arty and Msl Sch (4050) Ft Sill.
Goodwin, William H, Los Angeles, to USA Arty Bd (7101) Ft Sill, w/sta Ft Bliss.
Sickafoose, Keith E, Los Angeles, to USA AD Bd (7104) Ft Bliss.
Davis, James H, Austin, Tex, to USA Arty and Msl Sch (4050) Ft Sill.
Moore, Roy W, Ft Bragg, to Germany.

To USMA (8600) West Point

Baker, Van R, New York, NY.
Hesterly, John H, Urbana, Ill.
Jennings, Allen B, Cambridge, Mass.
Kingdom, Arthur J, jr, New York, NY.
Matthiessen, Clarence J, Philadelphia.
Morrison, Robert C, Atlanta, Ga.
Vanture, Paul S, New York, NY.

To Stu Det USACGSC (5025-01) Ft Leavenworth

Kane, Robert V, Ft Bliss.
La Rock, Ralph I, Charlottesville, Va.
Lenzner, Robert E, Ft Bliss.
Lewis, Mose E, 3d, Wash, DC.
Pennington, Ralph H, Ft Campbell.
Daniel, Robert S, jr, Ft Bliss.
Brockmyer, James J, Ft Rucker.
Baker, David T, Ft Sill.
Moriarty, Richard L, Ft Sill.
Solt, Lowell K, West Point.
Wallace, Josiah A, jr, Wash, DC.

To Korea

McKnight, Joseph W, Ft Polk.
Roberts, Raymond E, sr, Ft Bliss.
Parsons, Thomas R, Chestnut Hill, Mass.

1st Lieutenant

Burger, Lyle D, (AS) Ft Devens, to Hq and Hq Co US ASA Eur (8620) Frankfurt.
Thurman, Wendell L, Ft Ord, to Off Stu Co (stu) USAAVNS (3462) Ft Rucker.
Waugh, Lionel C, Ft Knox, to Hq 1st Region ARADCOM, Ft Totten.

To USMA (8660) West Point

Egbert, George L, Lafayette, Ind.
Friedersdorff, Louis C, jr, Lafayette, Ind.
Friesen, Herbert E, Troy, NY.
Gibbs, Gerald G, jr, New York, NY.
Grant, Myles S, Cambridge, Mass.
Heitzke, Kenneth S, Urbana, Ill.

To Off Stu Co (Stu) USAAVNS (3462) Ft Rucker, Ala

Bender, Richard C, Ft Bliss.
James, William N, Kensico, NY.

To Korea

Cave, Robert M, Ft Bliss.
Ferguson, Robert R, Ft Rucker.
Monroe, Eddie D, Ft Meade.
Plamondon, Robert P, Ft Meade.
Stickney, Ronald M, Ft Ord.
Hill, Billy L, Ft Riley, Kans.

2d Lieutenant

Fanning, James J, Ft Bliss, to 519th MI Bn Ft Bragg.

CORPS OF ENGINEERS—

Maj Gen E C Itschner, C of

Colonel

Koisch, Francis P, Keflavik, Iceland, to US Engr Cen (9829) Ft Belvoir.
Minahan, John E, Wash, DC, to USA Engr Fld Comd AFSWP Hq and Hq Co (8435) Sandia Base, Albuquerque.

Lt Colonel

Goodwin, James M, Ft Knox, to 326th Eng Bn, Ft Campbell.
Frazin, Alfred B, Governors Is, to USA Eng Cen (9829) Ft Belvoir.
Burke, John E, Ft Benning, to USA Eng Cen (9829) Ft Belvoir.
Starnes, William L, jr, Thule, Greenland, Hq and Hq Co XVIII Abn Corps, Ft Bragg.
Harper, James H, Norfolk, to Stu Det Sixth USA 6000, Presidio of San Francisco w/sta Stanford Univ, Stanford, Calif.
Bates, A C, jr, Wash, DC, to Germany.

To France

Beal, Gordon L, New Cumberland, Pa.
Cross, Clifford E, Terre Haute, Ind.
Evans, James R, Seattle.
Fisher, Wilbert D, jr, Jefferson City, Mo.
Gray, James B, Ft Belvoir.
Guisleman, George V, Ft Ord.
Naden, Doyt M, Ft Belvoir.
Shaw, Glen E, Champaign, Ill.
Snee, Thomas R, Washington, DC.
Williams, Sam S, New York, NY.
Lutz, Christian C, Ft Campbell, Ky.

Major

Zohn, Jerome, Ft Meade, to ODCSLOG USA (8535) Wash, DC.
Socha, Edmund J, Ft Polk, to 20th Eng Brig, Ft Bragg.

Army Aviation Note

BRIG. GEN. JOHN A. BARCLA Deputy Commanding General of t Army Ballistic Missile Agency, Hun bille, Ala., and Brigadier Arthur Wrinch, Commander of the 1st Canadi Infantry Brigade, are taking fixed wi flight training at the Army Aviation Ce ter, Ft. Rucker, Ala. General Barclay w study several weeks before returning Huntsville. Brigadier Wrinch will ta extensive courses in primary, advance and tactical fixed wing training.

CAPT. HUBERT N. REED was awar ed the Commendation Ribbon with Met Pendant at Heidelberg, Germany, for h part in the first trans-Atlantic ferry flig of U. S. Army light aircraft in June 195

An engineer officer in the USAREU Special Troops Aviation Detachment, h flew one of two planes, a total distan of 3,595 miles, 1,647 of them over wate from Dover, Del., to Heidelberg. Th flight was the first under a new progra to test the feasibility of long-range aeri delivery of Army aircraft overseas.

THE 70TH ARMY AVIATION OPE ATING DETACHMENT has been act vated at Lawson Army Airfield, Ft. Be ning, Ga. Its mission is the emergen operation of a complete airfield at desi nated areas. The unit, composed of fi officers and 39 enlisted men, is comman ed by Capt. Paul H. Brown, former Co mander of the 571st Army Aircraft R pair Transportation Detachment, Whee er AFB, Oahu, Hawaii.

LT. COL. GEORGE H. McFARLAN Continental Army Command Liaiso Officer with the Twelfth Air Force, Wac Tex., is described by Twelfth Air Forc officials as "the first Army officer to hav both flown supersonic, and to have baile out of a jet and survived." While st tioned at England AFB, La., Colonel M Farland racked up more than 70 hour jet time. His bail-out occurred 18 Octobe 1956 from a T-33 trainer about 15 mile west of Campbell AFB, Ky.

To Stu Det USACGSC (5025-01)
Ft Leavenworth

Clark, Charles R, Logan, Utah.
Irvine, James, jr, New York, NY.
Love, Everett E, Wash, DC.
Ross, Felix R, University, Ala.
Robinson, Robert B, Ft Polk.
Salenstein, Earle L, Ft Meade.
Wright, Amos L, Ft Monroe.
From Ft Belvoir:
Adams, Carroll E, jr Kleist, Erwin H
From West Point:
Miller, Keith E Jansen, Joseph A
Weyman, James J Keller, Andre W

To Korea

Holland, William E, jr, Norman, Okla.
Kacek, Frank J, jr, Wash, DC.

To Germany

Macatee, Walter F, Ft Lee.
Proctor, Fred B, Ft Belvoir.

To France

Anderson, Edward G, Seattle, Wash.
Petro, Michael P, Stanford, Calif.
Lynn, Lester M, Ft Meade, Md.
Richards, Robert F, Ft Belvoir.

Captain

Franicher, John W, Ft Belvoir, to USA Inst Gp, (Sr ROTC) Ordg (6514) Vancouver Bks, Wash, w/sta Oreg State Agricultural College, Corvallis.
Jack, Sammy J, Ft Belvoir, to USA Inst Gp (sr ROTC) Calif (6513) Presidio of San Francisco, w/sta Univ of Calif, Berkeley, Calif.

To Stu Det USACGSC (5025-01)
Ft Leavenworth

Schuder, William J, Wash, DC.
Hansen, Ray S, Ft Belvoir.
Handler, John P, Ft Riley.
Anderson, Ferd E, jr, Wash, DC.
Camp, Russell J, Ft Belvoir.
Jones, Thomas T, Ft Hood.
Haugen, George L, Minneapolis.
Brown, David D, Ft Benning.
Berger, Philip T, Wash, DC.
Blair, Thomas G, St Louis.

To Korea

Thompson, Jack M, San Francisco.
Hargreaves, Charles D, Palo Alto, Calif.
Montadelli, James A, Stanford, Calif.
Hartchett, Howard D, Bethlehem, Pa.

To Germany

Wiessen, Cornelius C, Indian Head, Md.
Van Sante, Howard H, Ft Belvoir.
Pearce, William W, Ft Belvoir.
Ramirez, Willard A, Bethlehem, Pa.
Strabaugh, William P, New York, NY.
Stark, Frank E, New York, NY.
Carter, William G, Bethlehem, Pa.
Sillo, Alphonso, Ft Belvoir.
Cordova, William R, New York.
Frank, William A, West Point, NY.
Shoonover, Kenneth E, Ft Dix, NJ.

To France

Mittlinger, Frederick J, San Francisco.
Joy, Nelson E, Ft Polk.
Wright, Edward L, Ft Campbell.
Ofsvold, Robert M, New Brunswick, NJ.
Seltwieser, Albert G, 3d, College Station, Tex.

Lt. Cols. In Moves

LT. COL. CHARLES G. TURNER, former Commander of the 1st Replacement Battalion, Zweibrucken, Germany, has assumed command of the 10th Division's 2d Medium Tank Battalion, 69th Armor, at Kitzingen. He succeeds Lt. Col. Joseph G. Fowler, assigned to the G-4 Section at Seventh Army Heaadquarters.

LT. COL. LYMAN S. FAULKNER, recently arrived from Ft. Monroe, Va., has been assigned as commanding officer of the 6th Infantry Regiment's 1st Battle Group, Berlin, Germany. He replaces Lt. Col. Thomas J. Cleary, rotated to the States.

LT. COL. LLOYD TALLENT, former Executive Officer at YUCOM Headquarters, Alaska, is the new Executive Officer at the Infantry Center Troop Command, Ft. Benning, Ga. He succeeds Lt. Col. Andrew W. Hays, assigned to the Benning Inspector General's Section.

LT. COL. ERNEST E. DURHAM, formerly assigned to the Iceland Defense Force, has been named Commanding Officer of the 2d Reconnaissance Squadron 9th Cavalry, Ft. Carson, Colo.

LT. COL. STERLIN C. MOORE, former Assistant PMST at the University of Arkansas, has been assigned to the Fourth Army Reserve Forces Section, Ft. Sam Houston, Tex. With his wife, Mary, and three children, he lives at 119 Antrim Drive, San Antonio, Tex.

Hale, Murrill E, Ft Eustis.

1st Lieutenant

Reynolds, Frederick P, Massena, NY, to Stu Det Hq Fifth USA (5000) Chicago, w/sta Univ of Ill, Urbana.
Daschile, Charles L (MI), Monterey, to FAST Det (8582) OACSI, Wash, DC, w/sta Beirut, Lebanon.
Hamilton, Frank H, Columbus, Ohio, to Germany.
Kiernan, Thomas A, Lafayette, Ind, to France.

To Korea

Frecka, Jerry C, Ft Bragg.
Greiner, Donald H, Ft Riley, Kans.
Carpenter, Edwin H, Ft Lewis, Wash.

2d Lieutenant

Raymond, Jack A, Ft Hood, to Ind and Pers Scty Gp (8576) Ft Holabird.

From Ft Belvoir, Va, to Station Indicated

Stamm, Charles F, 3d USA Msl Comd, Ft Bragg.
Birner, Richard E, Hq USA Gar (5012) Ft Sheridan, Ill.
Pokorny, Norman J, 169th Engr Bn, Ft Stewart, Ga.
Stelcik, Gene J, 806th Engr Bn, Ft Rucker.

To USATC Engr (5017) Ft Leonard Wood

From Ft Belvoir:
Jennings, Theodore L Stoll, Joe A

To 151st Engr Gp, Ft Benning, Ga

From Ft Belvoir:
Bright, Robt E Starr, Luther J, jr
Frink, Robt K Virtue, Terence C
Borer, Walter C Webster, David J
Englick, Jack E

To 937th Engr Gp, Ft Campbell, Ky

From Ft Belvoir:
Brown, Harold D, jr Childress, Don E
Chambers, Keith E

To 20th Engr Brig, Ft Bragg, NC

From Ft Belvoir:
Foley, Roger M Walker, Burt

To Germany

Wood, James G, jr, Ft Devens.
From Ft Belvoir:
Purdy, John W Hammond, LeRoy D

SIGNAL CORPS—

Maj Gen James D O'Connell, C Sig O

Colonel

Rubin, Morton A, Wash, DC, to Hawaii.
Coffin, Edward C, jr, Ft Benning, to Okinawa.
Wood, Horace M, Ft Huachuca, Ariz, to OC Sig O USA (8565) Wash, DC.
Niemi, Arvo M, Chicago, to USA Elct Pr Gr (9470) Ft Huachuca.
Rose, Philip, Ft Gordon, to USAARMS (2128-02) Ft Knox.
Williams, Myron L, Ft Huachuca, Ariz, to France.

Lt Colonel

Bodnar, Stephen, Cp Hanford, Wash, to Hq USA Sig Gar (9400) Ft Monmouth.
Pataki, George D, Brooklyn, to Hawaii.
Foster, Hugh F, Ft Huachuca, Ariz, to OCA USA (8528) Wash, DC.
Sweeney, James R, Lexington, Ky, to USA Elm JUSMMAT (7234) Ankara.
Higgins, William A, Wash, DC, to USA Sig IG Fld Ofc No 3 (9695) Sacramento Sig Depot, Sacramento.
Slagle, Halbert J, San Francisco, to USA Elm Hq Allied Land Forces Southeastern Europe (8651-05) Izmir, Turkey.
Sullo, Erwin E, Ft Devens, to USARCARIB (Panama).
Sheahan, William M, Albuquerque, NMex, to Army Pictorial Cen (9440) Long Island City, NY.
Holmgrain, Bruce E, Wash, DC, to USA Elm MAAG Taiwan (8678) Taipei.
Notgrass, James C, Wash, DC, to Germany.

Major

Richter, Arley C, Monterey, to USARMS Cuba (7411) Havana.
Culbertson, William L, Ft Holabird, to Hq Sixth Rgn, Ft Baker, Calif.
Grodin, Richard A (AS), Ft Meade, to USA Elm NSA (7201) Wash, DC, w/sta Tokyo.
Arnold, Wyatt A, jr, Ft Monmouth, to USA ADGRU (NGUS) (8256) Ft Shafter, TH.
Durocher, Norman L, Ft Huachuca, Ariz, to Stu Det Hq Sixth USA (6006) Presidio of San Francisco, w/sta Univ of Wash, Seattle.
Potter, Harold C, Monterey, to USA Elm Hq Allied Force Cen Europe (8651-03) Fontainebleau, France.
Knight, Albion W, jr, Ft Bliss, to Stu Det USACGSC (5025-01) Ft Leavenworth.
Brown, Thos M, Ft Sam Houston, to Korea.
Sommervold, William A, Ft Benning, to Germany.

Captain

Jess, Charles W (AS), Ft Meade, to USA Elm NSA (7201) Wash, DC, w/sta Tokyo.
Miller, Bernard, San Francisco, to Hq USA Sig Gar (9400) Ft Monmouth.
Parent, Joseph A, jr, Ft McPherson, to 16th Sig Bn, Ft Huachuca, Ariz.
Hagadus, Raymond, Ft Monmouth, to Germany.

To Korea

Dedeaux, Eugene J, Ft Holabird.
Leckar, Leo, Wash, DC.
From Ft Monmouth:
Bailey, George D Miller, Alder G
Hawley, Robt C

—Continued on next page

After Retirement . . . what?

An old established company serving the U. S. and Hawaii needs men capable of higher earning—we have several openings at the present time—in many cases you can select the area in which you want to live. Write for full information. Box 800, The JOURNAL.

FREE!...

an Investment Aid for the
MILITARY FORCES
. . . it fits the pocket
. . . it fits the purse

These are busy days for Army, Navy, Air Force and Marine Corps men and women. So busy that you may forget to plan ahead for retirement. But *now* is the time to prepare for the future—now when saving a few dollars each week for periodic investment hurts least . . . helps most.

The Armed Forces Department of Harris, Upham & Co. provides specialized investment advice for military personnel serving in the United States or overseas. Harris, Upham's knowledge and experience in planning investment programs for servicemen and women can help you, too. As evidence of the type of guidance an experienced investment firm can give you, send the attached coupon now for your free copy of the latest issue of "Pocket Guide for Today's Investor."

HARRIS, UPHAM & CO. BUSINESS EST. 1895

ARMED FORCES DEPARTMENT, HARRIS, UPHAM & CO.
1505 H Street, N.W., Washington, D.C., Att: General John E. Dahlquist, USA Ret.
Gentlemen: Please forward promptly a free copy of "Pocket Guide for Today's Investor." AJ
*Name*_____ *Rank*_____
*Post or A.P.O.*_____ *City*_____ *Zone*_____ *State*_____

NATIONAL VAN LINES, INC.

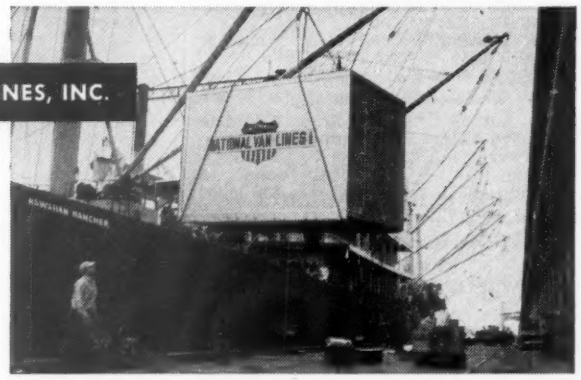

"Ocean-Van" service

the safe, speedy, MODERN way to move overseas!

SAFE! National Van Lines assumes responsibility for your move! No "buck-passing"—claims are settled promptly!

SPEEDY! National Van Lines "Ocean-Van" Service moves you two to three times faster! Does away with the "horse and buggy" type of pack-and-crate move!

MODERN! The "Ocean-Van" is a weatherproof container carefully padded to provide a safe cushion for as much as five rooms of furniture!

TRANSPORTATION OFFICERS PLEASE NOTE:

"Ocean-Van" service offers protection to a higher valuation than thirty cents per pound per article at a nominal cost to the property owner! In most cases this eliminates costly and time-consuming claims against the government!

For full details, contact your local NVL agent, or Dept. A, National Van Lines, Inc., National Plaza, Broadview, Illinois (in Chicagoland).

BY PLANE, TOO . . . Anywhere in the world!

NATION WIDE NATIONAL VAN LINES

AMERICA'S PIONEER NATIONWIDE MOVING COMPANY

Army Orders

From preceding page—

1st Lieutenant

Bartos, Robert E, Ft Bragg, to Stu Det USALS (6302-20) Presidio of Monterey.
Driscoll, Paul C, Pasco, Wash, to Stu Det Hq Fifth USA (5000) Chicago, w/sta Univ of Ill, Urbana.
Gibson, Roland B (AS), Ft Devens, to Hq US ASA Alaska (8614) Ft Richardson.

To Korea

Silas, Durward F, Ft Huachuca, Ariz.
Rudolph, Samuel F, jr, Ft Huachuca, Ariz.

To USASETAF

Root, Roger A, Ft Riley.
Straub, James O, Ft Lewis.

2d Lieutenant

Vandarsdall, David C K (AS), Ft Devens, to US ASA Fld Sta (8604) Asmara, Eritrea.
Woodson, Lewis S, jr, Ft Gordon, to Off Stu Co (stu) USAAVNS (3462) Ft Rucker, Ala.

From Ft Monmouth, NJ, to Station Indicated

Bruns, Robert S, USA White Sands Sig C Agcy (9577) White Sands Pr Gr, NMex.
Tucker, Robert T, Hq and Hq Det 505th Sig Gp, Ft Huachuca, Ariz.
Williams, Peter R, 17th Sig Plat, Ft Ord.
Flanders, Don G, 4th RCT, Ft Devens.
Johnston, Paul R, 69th Sig Bn, Ft Meade.
Furukawa, Masaki, USA Intel Team (No 2) Zama, Japan.
Van Horn, John T (MI), Off Stu Co USAINTC (8579-04), Ft Holabird.

ADJUTANT GENERAL'S CORPS—

Maj Gen Herbert M Jones, TAG

Colonel

Tanner, James D, Wash, DC, to USA Hq Allied Forces Cen Europe (8651-03) Fontainebleau, France.

Lt Colonel

Rider, Vernon R, Wash, DC, to Stu Det USACGSC (5025-01) Ft Leavenworth.
Mezur, Frank A, Wash, DC, to Germany.

Major

Jones, Robert D, San Francisco, to Hawaii.

To Stu Det USACGSC (5025-01) Ft Leavenworth

Crawley, James, Wash, DC.
Yantis, Myron D, Ft Meade.

Captain

Sharpe, Edward G, New York, NY, to USARAL.
Noble, David H, (AS) Ft Meade, to TUSLOG Det 4 Shop, Turkey.
Gentile, Roy J, Ft Jackson, to USARCARIB (Antilles).
Davenport, Ralph H, Sandia Base, N Mex, to France.
Wey, Jack B, New York, to Germany.

1st Lieutenant

Newton, Aubrey H, Ft Belvoir, to USA Elm Hq Allied Forces Cen Europe (8651) Fontainebleau, France.

JUDGE ADVOCATE GENERAL'S CORPS—

Maj Gen George W Hickman, TJAG

Colonel

Fickes, William H, Charlottesville, Va, to Germany.

COL. W. R. WILLIAMS, USA (left), USAREUR Aviation Officer, congratulates Capt. Hubert N. Reed after being awarded the Commendation Ribbon with Metal Pendant. Capt. Reed, Engineer Officer, Aviation Detachment, Hq. USAREUR Special Troops, flew a Beech L23D from the US to Heidelberg, Germany—the first trans-Atlantic ferry flight of US Army light aircraft.

Major

To Stu Det USACGSC (5025) Ft Leavenworth

Douglass, John J, Ft Sam Houston.
TeSelle, John, Wash, DC.

To Germany

From Charlottesville, Va:
Haughney, E W Weaver, Robert K

Captain

Cabell, Henry B, Charlottesville, to Stu Det (5025-01) Ft Leavenworth.

To Germany

Harrington, James R, Wash, DC.
Moore, Carl G, Wash, DC.
Roesser, Joseph C, Monterey, Calif.
Hamlin, Guy A, Monterey, Calif.

1st Lieutenant

Brebbia, John H, Ft Hood, to Germany.

QUARTERMASTER CORPS—

Maj Gen Andrew T McNamara, QMG

Lt Colonel

Kirk, Frank A, jr, Ft Monroe, to USA Elm JUSMAG, Thailand (8658) Bangkok.
Falke, David R, Ft Lee, to Korea.
Downing, Edward J, Ft Campbell, to France.
Dill, Robert M, Monterey, Calif, to Germany.

Major

Frinak, John M, Ft Monroe, to Hq XXI USA Corps (2152) Indiantown Gap Mil Res, Pa.
Long, Don E, Huntsville, Ala, to Hq USATC Inf and Gar (6003-01) Ft Ord.
Gleason, Daniel, Ft Lee, to USA Elm MAAG, Italy (7228) Rome.
Allard, Dwight W, Chicago, to Germany.

To Stu Det USACGSC (5025-01) Ft Leavenworth

Acker, Ivan B, Wash, DC.
Benner, John S, jr, Ft Sam Houston.
Harper, Adam W, Wash, DC.
Henderson, William W, 3d, Alexandria, Va.
Hollister, Robert L, jr, Ft Worth.
Tooles, John H, Philadelphia.
From Ft Lee:
Darling, Howard N Maloy, Richard E

To Korea

Behenna, Douglas L, Ft Lee.
Donnellan, Joseph J, jr, Ft Harrison, Ind.
Lutz, Gaylord E, Greensboro, NC.
Garcia, Bino E, Columbus, Ohio.

To France

Klaudt, Milton, Philadelphia, Pa.
Peterson, Hartwell E, Ft Worth.

Captain

Fitzgerald, William J, Ft Jay, to US ASA Fld Sta (8604) Asmara, Eritrea.
Raab, Melvin H, Alameda, Calif, to USA Elm JUSMMAT (7234) Ankara.

Today's air power in action:*

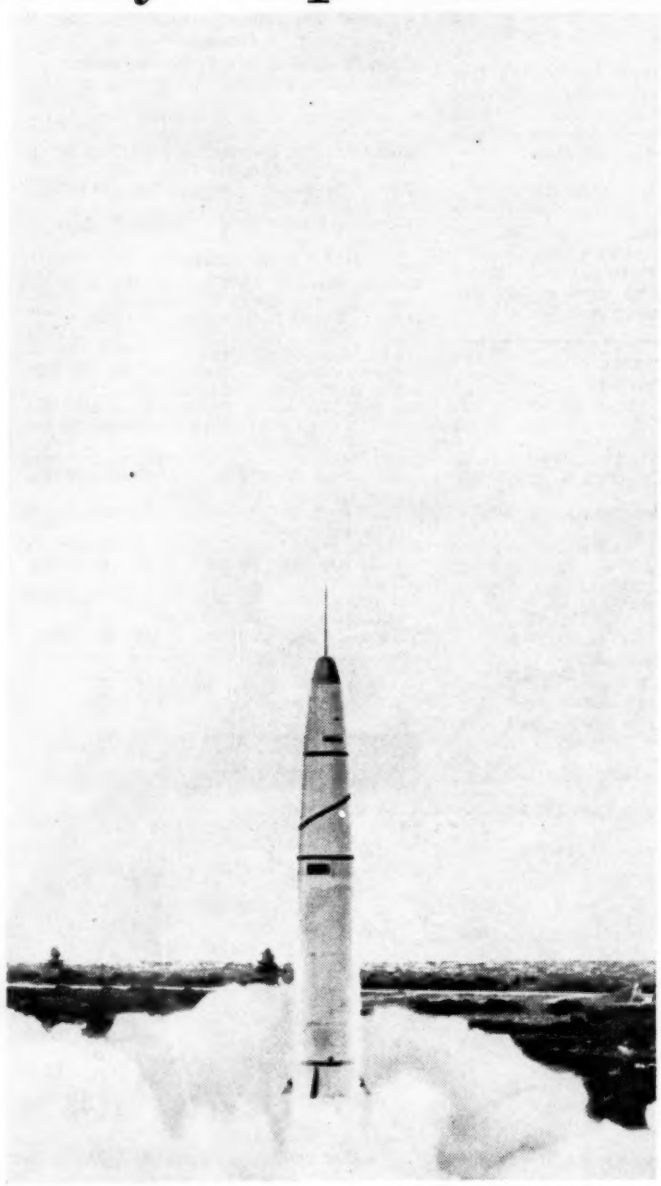

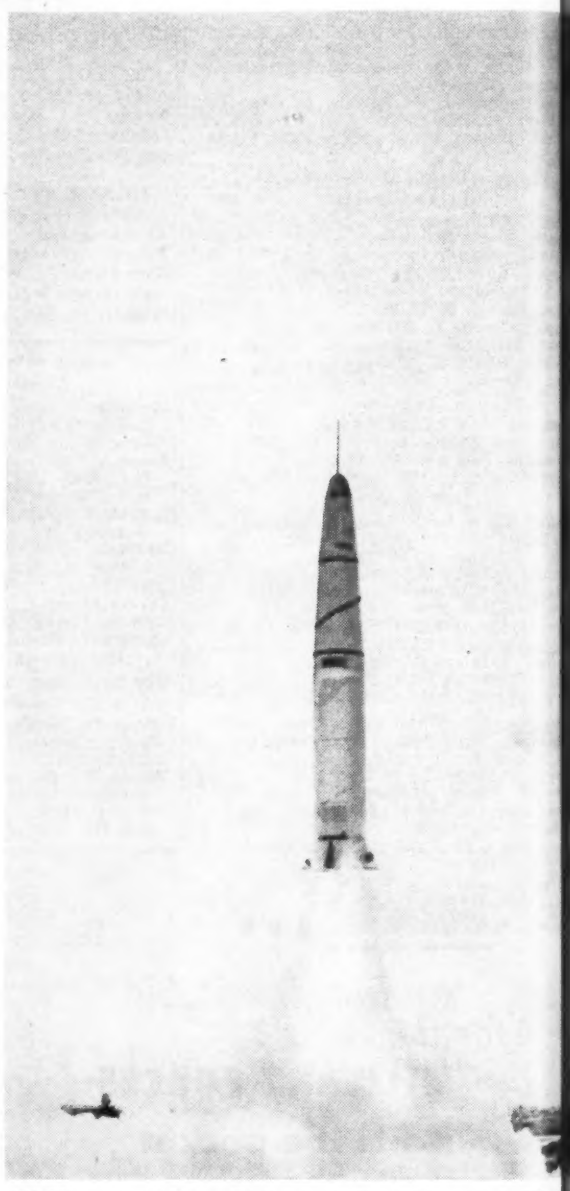

Thor starting one of its highly successful test flights from Cape Canaveral, Flor

Giant Air Force THOR — *already in mass producti* s

Last November 27th the Defense Department announced that the Douglas *Thor* had been ordered into production as the Air Force's intermediate range ballistics missile.

America's defense is gaining more than just a highly successful missile. *Thor* comes completely equipped with a Douglas-engineered support system that is *immediately* ready for field operation.

No hand-tooled prototype, the *Thor* t aun models fired for Air Force acceptance are b ch with mass production tooling. As a res e 19 manufacture of *Thor* on a volume basis be uced the minute Air Force approval was giv U.S

At the same time the science-indust les military team which cooperated in develop -su *Thor* readied the important systems requi ce. to make it operational... transportation, fu le e

Robbins, Robert S, Philadelphia, to USA Elm MAAG, Pakistan (8683) Rawalpindi.
Pollard, William F, Monterey, Calif, to USA Carib Sch (7470) Ft Gulick, CZ.
Stoneburg, Charles K, Warrenton, Va, to Germany.

To Stu Det USACGSC (5025-01) Ft Leavenworth

Meerbott, Joseph O, Ft Lee.
Seigers, James M, Ft Bragg.
Taraccia, Marco J, Wash, DC.
Somerantz, Reuben, Wash, DC.
Richards, William G, Ft Lee.

To France

Ciaraldi, Americo S, Schenectady, NY.

From Ft Lee:

Scott, Vernon J — Heisey, Elvin N

1st Lieutenant

Auld, Stuart D, Ft Meade, to USARAL.
Savittieri, Anthony A, Lathrop, Calif, to Germany.
Gordon, Robert L, jr, Ft Lee, to France.

2d Lieutenant

Moskovitz, Perry W, Ft Lee, to Hq USA Gar (3400) Ft Campbell.

FINANCE CORPS—

Maj Gen Harry W Crandall, C of F

Colonel

Larkin, Alwyn V, Wash, DC, to Hawaii.

Lt Colonel

Ledgerwood, Howard G, Wash, DC, to Stu Det USACGSC (5025-01) Ft Leavenworth.

Major

To Stu Det USACGSC (5025-01) Ft Leavenworth

Fazakerley, Richard G, San Francisco.
Grissom, Thomas C, Ft Monroe.
Kennedy, Richard T, Wash, DC.
Taber, Eugene D, Wash, DC.
Hauser, John R, Wash, DC.
Mallory, John W, Ft Bragg.
Pierre, Joseph L, Wash, DC.
Taylor, William W, Ft Eustis.

Captain

Stouffer, Nelson W, Governors Is, to USA Gar Lordstown Mil Res (2142) Warren, Ohio.

From Ft Benjamin Harrison, to Station Indicated

Underwood, Earl F, Pine Bluff Arsenal (9712) Arsenal, Ark.
Strachan, John M, 13 US ASA Fld Sta (8613) London.
Noguera, Jose R, Hq USA Gar (2176) Ft Hayes, Ohio.

To FSUSA (9003) Ft Benjamin Harrison, Ind

Kirkman, Vaughn E, Lompoc, Calif.
Swenson, Gustave P, Lexington, Ky.
Doss, William R, Cp Gary, Tex.
Miller, Henry O, Springfield, Mass.
Kramer, George R, Cincinnati.
Harrison, Haskel D, Benicia, Calif.

1st Lieutenant

Calloway, Victor L, Ft Ritchie, Md, to Blue Grass Ord Depot (9310) Richmond, Ky.
Coleman, Willie A, Richmond, Va, to Fin Sch USA (9003) Ft Benjamin Harrison.

2d Lieutenant

Wolfe, David J, Ft Harrison, Ind, to Korea.

From Ft Benjamin Harrison, Ind, to Station Indicated

Shea, James W, Brooklyn Army Terminal (9211) Brooklyn.
Hinch, Ben D, USA Avn Cen (3461) Ft Rucker.
Bunting, John M, USA Gar (7055) Cameron Sta, Alexandria, Va.
Couvion, Robert E, USA Elct Pr Gr (9470) Ft Huachuca, Ariz.

MEDICAL SERVICES—

Maj Gen Silas B Hays, SG

Lt Colonel

Hollifield, William C, San Francisco, to Fitzsimons AH (9953) Denver.
Neel, Spurgeon H, Boston, to Stu Det Hq Fourth USA (4000) Ft Sam Houston, w/sta Sch of Avn Med, Randolph AFB, Tex.

To Stu Det USACGSC (5025-01) Ft Leavenworth

Griffin, Herschel E, Wash, DC.
Mott, Loran E, Ft Monroe.
Pillsbury, Robert D, Ft Chaffee.
Sheedy, John A, Ft Sam Houston.

To Stu Det AMSS BAMC, Ft Sam Houston, Tex

Clausen, Roy E, jr, Wash, DC.
Parvin, Robert W, West Point.
Platoff, Gennady E, Ft Monmouth.

Major

Schillhammer, William R, jr, Ft Hood, to Stu Det WRAMC (9901) Wash, DC, w/sta Walter Reed Army Institute of Rsch, WRAMC.
Hamilton, George B, Phoenixville, to Walter Reed AMC (9901) Wash, DC.

—Continued on next page

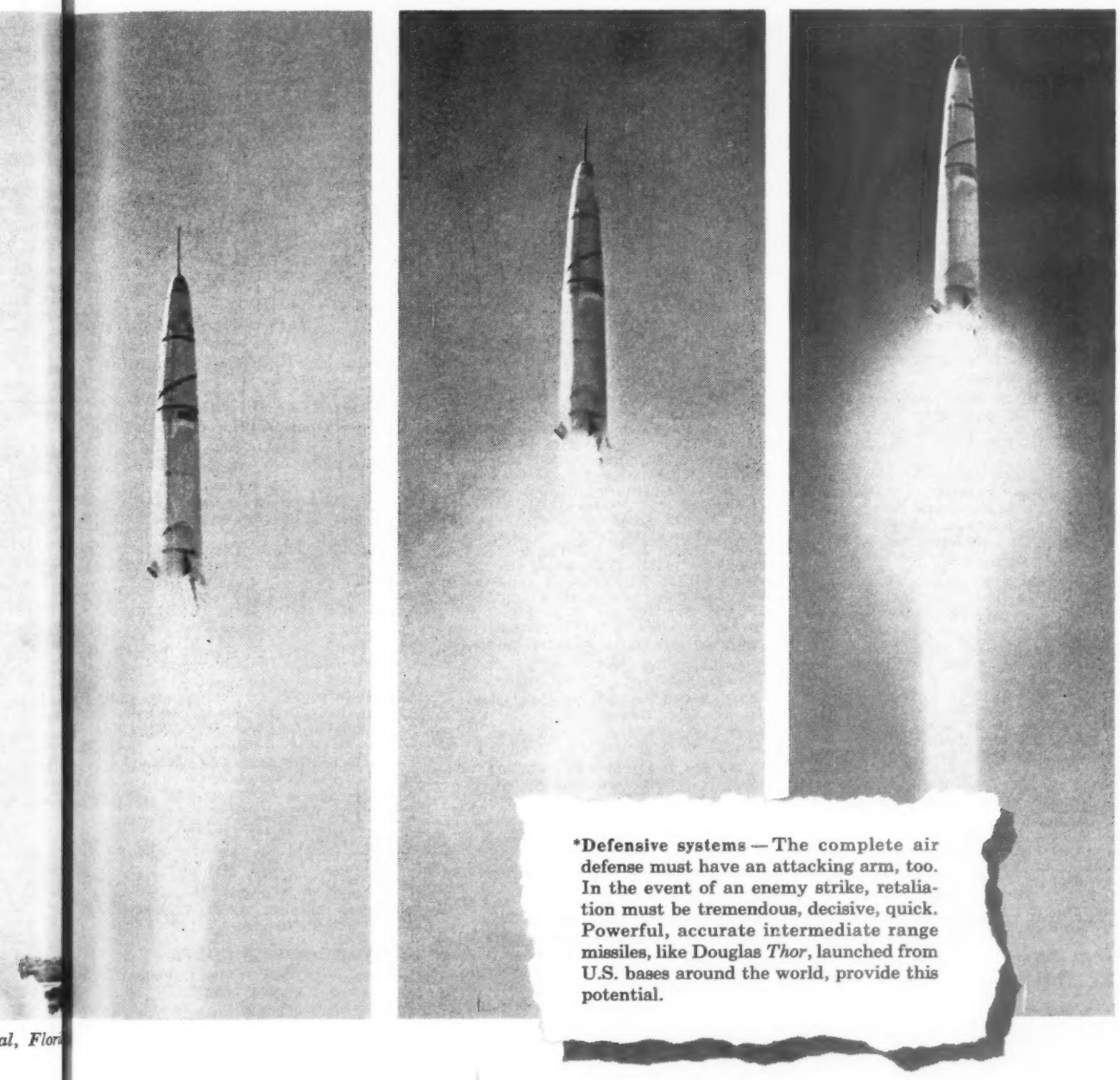

ctio strike anywhere in the world from U.S. bases !

Thor t aunching, training and parts replacement. e are bu ch thoroughness is typical of Douglas a resu e 19,000 missiles of all types have been sis beg uced since 1941. In fact, Douglas is the as giv U.S. manufacturer to have developed indust les systems in all categories...air-to-air, evelop o-surface, surface-to-air, and surface-to- requi ce. And Douglas has an accumulation of tion, fu le experience unequaled in the U.S.

Depend on
DOUGLAS
First in Missiles

Housing Action

From first page—

Government, the Wherry units become public quarters. Families occupying the housing forfeit their rental allowance just as they would if assigned to any other type of public quarters.

In all, there are approximately 83,000 Wherry units at bases and installations throughout the United States, including the 30,000 already purchased by the Government. The Services plan to acquire an additional 20,000 during the next 16 months.

Many of the homes, which were constructed and rented by private organizations, do not have adequate storage facilities. Others lack proper kitchen space, and some projects have too few or no three-bedroom units.

The House Committee has agreed to let the Services spend up to $3,000 on each unit which is in need of structural changes. The aim is to make the houses more habitable "and to place them in such shape as would have them more nearly approximate the housing allowance which the Serviceman will surrender," the Committee said.

If any housing unit requires structural changes which would cost more than $3,000, the Defense Department must come back to the Committee and obtain necessary authority to proceed with the required work.

Additional Units At 4 Bases

In addition to the Wherry units already converted to public quarters, the Committee also authorized the acquisition of 3,540 Wherry units at four bases. They include 490 units at Ellsworth AFB, S. D.; 700 units at Castle AFB, Calif.; 1,350 units at Edwards AFB, Calif.; and 1,000 units at Ft. Dix, N. J.

New Capehart construction also was approved for Ft. Campbell, Ky., and Edwards AFB, Calif. The program at Ft. Campbell involves the construction of 837 new Capehart homes at a cost of about $13.8 million. At Edwards AFB, 778 new Capehart dwellings will be constructed at a cost of about $12.8 million.

Army Orders

From preceding page—

Stelter, Grant D, Baltimore, to Stu Det Hq Sixth USA (6000) Presidio of San Francisco, w/sta Santa Clara Health Dept, San Jose, Calif.
Anderson, Clarence L, San Francisco, to Fitzsimons AH (9953) Denver.
Gamble, Robert D, Ft Sam Houston, to Walter Reed AMC (9901) Wash, DC.
Hall, Robert M, San Francisco, to Stu Det Hq Third USA (3000) Ft McPherson, w/sta the Scottish Rite Hosp for Crippled Children, Decatur, Ga.
Reeve, Arnold M, Wash, DC, to Stu Det USA CGSC (5025-01) Ft Leavenworth.

To Stu Det AMSS BAMC, Ft Sam Houston, Tex

Cole, Norman J, Ft Carson.
Griffin, David J, Ft Leonard Wood.
O'Shaughnessy, Edward J, Ft Belvoir.
Stealey, Robert L, San Francisco.

Captain

Dinsmore, Robert E, Ft Hood, to Korea.
Spaulding, Leland C, Ft Lawton, Wash, to Stu Det Hq Sixth USA (6000) Presidio of San Francisco, w/sta Virginia Mason Hosp, Seattle.
Cushmore, Frederick N, Ft Dix, to USAH (1301-01) Ft Monmouth.
Zigun, Charles, Phoenixville, Pa, to USA Gar (3420) Ft Bragg.
Sands, Clarence J, Ft Sill, to USAH (3461-01) Ft Rucker.
Swanson, David W, Denver, to USAH (5017-01) Ft Leonard Wood.
Twente, Elmer W, Phoenixville, Pa, to USA Gar (3420) Ft Bragg.
Viscomi, George J, Phoenixville, Pa, to USAH (3400-01) Ft Campbell.
Metheny, John A, Pensacola, Fla, to Hawaii.
Seibold, William R, Ft Jackson, to USAH (5027-01) Ft Benjamin Harrison.
Williams, Stephen K, Ft Belvoir, to USAH (2164-01) Ft Eustis.
Sigel, Melvin E, Ft Carson, to USAH (8454) AFSWP, Sandia Base, Albuquerque, NMex.
Schlighting, Frederick R, Ft Ord, to USAH (6513-08) Ft MacArthur.
Allen, Robert W, Ft Campbell, to USAH (3444-01) Ft Stewart.
Rodman, Harold I, Ft Belvoir, to USA Disp (7004) Wash, DC.
Muhich, Donald F, Denver, to Branch USA DB (2128) New Cumberland Gen Dep, New Cumberland, Pa.
Williams, Derek W, Albuquerque, NMex, to USAH (3461-01) Ft Rucker.
Fram, Edward D, Ft Belvoir, to USA Disp (7011-02) Ft Myer, Va.
Harrison, Richard E, Ft Benning, to Walter Reed AMC (9901) Wash, DC.
Hearn, R E, Denver, to USAH (4009) Ft Polk.
Garcia-Torrado, Millan, Ft Hood, to BAMC (9940) Ft Sam Houston.
Johnson, Ernest E, San Francisco, to Japan.
Hartvigsen, Robert E, San Francisco, to BAMC (9940) Ft Sam Houston.
McKeown, Eugene P, Ft MacArthur, to Fitzsimons AG (9953) Denver.
Grove, Dale A, Phoenixville, Pa, to USAH (2164-01) Ft Eustis.
Hudson, Thomas L, New Orleans, to Stu Det Hq Fourth USA (4000) Ft Sam Houston, w/sta Charity Hosp of La, New Orleans.
Broucher, David E, Pittsburgh, Pa, to Stu Det Hq Second USA (2000) Ft Meade, w/sta Elizabeth Stoel Magee Hosp, Pittsburgh, Pa.

To Stu Det WRAMC (9901) Wash, DC

Spotnitz, Murray, San Francisco.
From Ft Sam Houston:
Barrett, O'Neill, jr McCarty, James E

From Ft Sam Houston, Tex, to Station Indicated

Halpert, Eugene, USAH (4005) Ft Hood.
Plunkett, Guy D, Stu Det Hq First USA (1200) Governors Is, NY, w/sta St Lukes Hosp, NY.
Jender, Joseph G, Stu Det Hq Fifth USA (5000) Chicago, w/sta Univ Hosp, Ann Arbor, Mich.
Barton, Dewey L, Stu Det Hq Third USA (3000) Ft McPherson, w/sta Duke Univ Med Sch, Durham, NC.
Parker, Malcolm R, Walter Reed AMC (9901) Wash, DC.
Sommer, Albrecht F J W, Letterman AH (9956) Presidio of San Francisco.
Harding, Clarke T, Fitzsimons AH (9953) Denver, Colo.

To Stu Det AMSS BAMC, Ft Sam Houston, Tex

Geiger, James P, Wash, DC.
Pedrotty, Francis W, jr, Denver.
Danford, Henry W, Tacoma, Wash.
Kammeraad, Lloyd A, Carlisle Bks, Pa.
From San Francisco:
Hummell, Paul R Rockwell, W R
Konwinski, Edward S

To Korea

Marton, Herbert M, Ft Benning.
Pearl, Robert M, Ft Polk.
Scheers, George F, Ft Belvoir.
Siegel, Barry L, Denver.

To Germany

Clarke, Richard K, Ft Dix.
North, Elmer F, jr, Ft Sam Houston.
Rothenberg, Marvin B, Ft Jackson.
Smith, Bernard F, El Paso.
Sprague, Henry H, Ft Benning.
Delaney, William V, jr, Ft Belvoir.
Krueger, Charles S, Ft Leavenworth.

Dental Corps—

Maj Gen James M Epperly, Chief

Colonel

Toye, Alfred E, Wash, DC, to Brooke AH BAMC (9940) Ft Sam Houston.
Irby, William B, Denver, to Walter Reed AH, WRAMC (9901) Wash, DC.
Shira, Robert B, Wash, DC, to Fitzsimons AH (9953) Denver.

Lt Colonel

Moll, Richard A, Carlisle Bks, Pa, to Stu Det AMSS BAMC (9940) Ft Sam Houston, Tex.
Howard, Richard L, Ft Sam Houston, to Stu Det USACGSC (5025-01) Ft Leavenworth, Kans.

To Germany

Parrott, George H, jr, Ft MacArthur.
Austin, Edward G, West Point.

Major

Schroeder, Charles R, Ft Gordon, to Hq USA Gar (2112) Carlisle Bks, Pa.
Sumner, Charles F, 3d, Ft Sam Houston, to Walter Reed AH, Walter Reed AMC (9901) Wash, DC.

Medical Service Corps—

Col Bernard Aabel, Chief

Colonel

Huff, Rufus D, Wash, DC, to BAMC (9940) Ft Sam Houston.
Kuhn, Ludwig R, Frankfurt, Germany, to USA RD Lab (9953-02) Fitzsimons AH, Denver.

Lt Colonel

Hyatt, Arthur G, Phoenixville, Pa, to Madigan AH (9952) Tacoma, Wash.
Di Giacomo, Joseph, Chicago, to Germany.

To Stu Det USACGSC (5025-01) Ft Leavenworth

Kowalsky, Matthew W, Wash, DC.
St John, Frederick B, Ft McPherson.

Major

Myers, Paul H, Wash, DC, to Stu Det AMSS Brooke AMC (9940) Ft Sam Houston.
Knopp, Arthur J, Ft Sam Houston, to Hq US ARADCOM (7285) Ent AFB, Colorado Springs.
Ellis, Paul H, Wash, DC, to France.

To Stu Det USACGSC (5025-01) Ft Leavenworth

From Ft Sam Houston:
Julian, Russell E Kistler, Grover C

To Germany

Graham, Harrold E, Brooklyn, NY.
Lindsey, William H, Ft Benning.

Captain

Lyttle, Richard N, Cp Irwin, Calif, to Tripler AH (USARPAC) Oahu, TH.
Anistranski, Charles, Wash, DC, to 82d Abn Div, Ft Bragg.
Cooper, Robert E, Ft Hood, to Sty Det AMSS BAMC (9940) Ft Sam Houston.
Schmidt, William R, Ft Lewis, to 82d Med Det, BAMC, Ft Sam Houston.
Shoemaker, Robert E, Brooklyn, NY, to France.

1st Lieutenant

Grigas, Alfons A, Schenectady, NY, to William Beaumont AG (9955) El Paso.
Muzzio, Robert J, Ft Sam Houston, to USA Elm MAAG Vietnam (8653) Saigon.
Battaglia, John, Wash, DC, to France.
Murphy, Donald G, Ft Riley, to 82d Med Det, BAMC, Ft Sam Houston.
Hatfield, Jimmy L, Ft Rucker, to USA Med Rsch Lab 9929, Ft Knox.

Veterinary Corps—

Brig Gen Elmer W Young, Chief

Lt Colonel

Miller, Robert J, Omaha, Nebr, to Stu Det AMSS BAMC (9940) Ft Sam Houston.
Tomayko, Alameda, Calif, to USAH (64-4050-03) Ft Sill, w/sta Gen Dep, Ft Worth, Tex.

Major

Vaninetti, Gus A, New Orleans, to Stu Det AMSS BAMC (9940) Ft Sam Houston.

Army Nurse Corps—

Col Inez Haynes, Chief

Major

Stack, Helen A, Tacoma, to USARCARIB (Antilles).
Cindric, Rose H, Ft Sam Houston, to Letterman AH (9956) Presidio of San Francisco.

Captain

Smith, Elizabeth L, Ft Sheridan, Ill, to USA Disp (1273) Ft Hamilton.
Vergeer, Shirley, Wash, DC, to USAH (2101-01) Ft Meade.
Lowry, Marjorie C, Ft Sam Houston, to USAH (6019) Cp Irwin, Calif.

1st Lieutenant

Linney, Anita M, Denver, to Japan.

To Stu Det Letterman AH (9956) Presidio of San Farncisco

Cruzen, Oran G, Ft Sam Houston.
Fern, Leland R, sr, Ft Bragg.

To Stu Det WRAMC (9901) Wash, DC

Haskins, Helene R, Ft Monmouth.
Phillips, Eugene J, Ft Eustis.
Samoriga, Eugene P, Ft Riley.

2d Lieutenant

To Stu Det Letterman AH (9956) Presidio of San Francisco

Insley, Frederick W, El Paso.
Lemmon, Joe B, jr, Ft Sam Houston.

ORDNANCE CORPS—

Maj Gen John H Hinrichs, Acting C of Ord

Lt Colonel

Thomson, James O, Monterey, to USARMS Cuba (7411) Havana.
Heller, Raymond G, Madison, Ind, to USA Ord Depot Navajo (9348) Flagstaff, Ariz.
Hutchison, Robert F, Sandia Base, N Mex, to Germany.

From Chicago, to Station Indicated

Kaiser, Wiliam F, USA Ballistic Msl Agcy (9377) Huntsville, Ala.
Krainik, Edward B, USA Ord Dist Los Angeles (9342) Pasadena.
Mills, James R, jr, USA Ord Dist Detroit (9322) Detroit.
Scott, John B, Chicago, to USA Ord Arsenal Rock Island (9364) Rock Island, Ill.

Major

Lemay, Robert W, jr, Syracuse, NY, to USA Ord Tng Comd (9337) Aberdeen Pr Gr, Md.
Klein, Donald A, Wellesley Hills, Mass, to JSA Ballistic Msl Agcy (9733) Huntsville, Ala.

To Stu Det USACGSC (5025-01) Ft Leavenworth

Heiss, Gerson K, jr, Dover, NJ.
Hinrichs, Frank A, Wash, DC.
Metzler, Howard C, Wash, DC.
Snow, James A, Springfield, Mass.
Pottle, Arthur F, jr, Huntsville.
Halbrook, Luther L, Aberdeen Pr Gr.

Captain

Padalino, Martin L, Syracuse, NY, to USA Ord Arsenal Picatinny (9355) Dover, NJ.
Derusha, Richard A, Wellesley Hills, Mass, to Hq USA Ord Wpn Comd (9306) Rock Island, Ill.
Romine, Aubrey L, Lafayette, Ind, to USA Ord Arsenal Picatinny (9355) Dover, NJ.
Rosenberger, Robert E, Wash, DC, to USA Ord Dep, Mt Ranier (9346) Tacoma, Wash.
Anderson, Clifton E, Ft Sam Houston, to ARMISH/MAAG, Iran (8673) Teheran.
Anderson, William A, Columbus, Ohio, to Stu Det USA Ord Sch (9337-1) Aberdeen Pr Gr, Md.
Dorton, John J, Lafayette, Ind, to USA Ord Arsenal Frankford (9336) Philadelphia.
Dunham, Wesley L, Ft Benning, to USA Ord Tng Comd (9337) Aberdeen Pr Gr, Md.
Spencer, Milton T, Lafayette, Ind, to Hq and Hq Co USA Elm (8452) Fld Comd AFSWP, Sandia Base, N Mex.
Pelt, Augustus H, Ft Sill, to Germany.

To USA Ballistic Msl Agcy (9377) Huntsville

From Lafayette, Ind:
Williams, Don J Finch, Homer J

To USA Ord Arsenal Redstone (9330) Huntsville

From Lafayette, Ind:
Middleton, G R, jr Kelly, Donald P, jr

To Stu Det USACGSC (5025-01) Ft Leavenworth

Skemp, Samuel C, jr, Huntsville.
Sullivan, John J, Ft Knox.
Ledford, Gerald E, Huntsville.

1st Lieutenant

Keating, Kenneth J, Ft Benning, to USA Ord GM Sch (9352) Huntsville.
Smith, Marion G, Ft Hood, to Stu Det USA Ord Sch (9337-01) Aberdeen Pr Gr.

To Hq USA Gar White Sands Pr Gr (9393) Las Cruces, NMex

From Lafayette, Ind:
Baker, Cyrus E, jr Garcia, John L

To USA Ord GM Sch (9352) Huntsville

Au, Robert H C, Lafayette, Ind.
Ricker, Norman H, jr, Ft Knox.

2d Lieutenant

Fuller, Robert N, jr, Aberdeen Pr Gr, to 782 Maint Bn, Ft Bragg.

To Germany

From Aberdeen Pr Gr:
Bresnahan, R V Jackson, Karl F
Crawford, W R Little, Carl
Ginn, Hal G Orlando, Lawrence J

CHEMICAL CORPS—

Maj Gen William M Creasy, C Cml O

Lt Colonel

Munson, Ethel C (WAC) Army Cml Cen, Md, to Hq First USA (1200) Governors Is, NY.

Major

Kifner, Daniel R, Wash, DC, to Dy Sta Minneapolis, Minn (remains asg to USA) Cml C Intel Agcy (9702) Wash, DC.
Manes, Charles D, Army Cml Cen, to Korea.
Cota, Robert V, Ft McClellan, to Okinawa.
Willoughby, Cleo M, Ft McClellan, to Germany.

To Stu Det USACGSC (5025-01) Ft Leavenworth

Duncan, Carl R, Los Angeles.
Home, William M, San Francisco.
Whitesides, Bruce M, Ft McClellan.

Captain

Shade, Robert A, Monterey, Calif, to USA Cml Warfare Lab (9747) Army Cml Cen.
Alter, George M, Ft Detrick, Md, to USARAL.
Ball, John J, Ft McClellan, to Korea.

To Stu Det USACGSC (5025-01) Ft Leavenworth

Fair, Stanley D, Ft McClellan, Ala.
Friar, Clyde L, Denver.
Barnett, Robert B, Wash, DC.

To France

Bluejacket, Donald, Ft Huachuca, Ariz.
Casebeer, Gayle M, Dugway, Utah.
From Ft McClellan:
Trier, Otis M Wrang, Arvie L

1st Lieutenant

Gimple, Lloyd A, Ft Rucker, Ala, to USA CmlC Sch (9778) Ft McClellan, Ala.
Gminder, Russell, Monterey, Calif, to USA Cml Warfare Lab (9747) Army Cml Cen.

2d Lieutenant

From Ft McClellan, Ala, to Station Indicated

Maravic, Nicholas, USA Cml Cen and Cml C Mat Comd (9710) Army Cml Cen.
McDonald, William E, USA Cml Pr Gr, Dugway (9771) Dugway, Utah.
Curtis, Clarence E, USA Cml C Engr Comd (9727) Army Cml Cen.
Fantasia, Augustine J, USA Cml C Engr Comd (9727) Army Cml Cen.
Hullum, Gordon E, USA Cml Pr Gr (9771) Dugway, Utah.
Greenberg, David N, Tooele Ord Dep (9353) Tooele, Utah.
Clark, Stanley W, USA Cml Warfare Lab (9747) Army Cml Cen, Md.
Ellis, Marvin E, USA Cml Warfare Lab (9747) Army Cml Cen.
Ward, James J, USA Cml Op Rsch Gp (9706) Army Cml Cen.
Golart, Robert S, 81st Cml Gp, Ft Bragg.
Rhodes, Remus C, 81st Cml Gp, Ft Bragg.

CHAPLAINS CORPS—

Maj Gen Patrick J Ryan, Chief

Colonel

Connelly, John K, Ft Dix, to Hq Fifth USA (5000) Chicago.

TRANSPORTATION CORPS—

Maj Gen Samuel B Browning, Acting C of T

Colonel

Redling, William N, Wash, DC, to USARAL.

Lt Colonel

Carter, George E, Wash, DC, to USA Engr Cen and Ft Belvoir Educ Cen (9829) Ft Belvoir.
Dougan, William K, Wash, DC, to USA Trans Rsch and Engr Comd (9203) Ft Eustis.
Brantley, Joseph W, Monterey, Calif, to USA Elm MAAG Italy (7228) Rome.

Major

Case, Frank B, Wash, DC, to Stu Det USA CGSC (5025-01) Ft Leavenworth.

Captain

Kluever, Emil E, Ft Polk, to Stu Det Hq Third USA (3000) Ft McPherson, w/sta Ala Polytechnic Institute, Auburn, Ala.
Lucas, Harlan S, Lathrop, Calif, to Korea.

To Stu Det USACGSC (5025-01) Ft Leavenworth

Schaefer, Martin W, Ft Eustis.
Parmenter, William H, Ft Eustis.

1st Lieutenant

Andrew, Donald G, San Francisco, to 4th Inf Div, Ft Lewis, Wash.
Lefebvre, Bernard R, Ft Belvoir, to USAGC FA (4002) Ft Chaffee.
Nicholson, Rowland J, Ft Sill, to USATC FA (4002) Ft Chaffee.

MILITARY POLICE CORPS—

Maj Gen Haydon L Boatner, PMG

Lt Colonel

Fansler, Reginald K, Lansing, Mich, to Germany.

Major

To Stu Det USACGSC (5025-01) Ft Leavenworth

Ireland, Thornton E, Wash, DC.
Kelley, Cahrles L, Columbus, Ohio.
LePage, Julien H, Wash, DC.
O'Kier, Oliver E, Wash, DC.

Captain

Alexander, John T, New York, NY, to TPMG Sch USA (8801-2) Ft Gordon.
Hyatt, Howard C, Monterey, to USA Carib Sch (7470) Ft Gulick, CZ.

To Stu Det USACGSC (5025-01) Ft Leavenworth

Hansen, George K, Ft Gordon.
Pitchford, Harold L, Austin, Tex.

1st Lieutenant

D'Renz, Charles F, St Louis, Mo, to 3d Inf Div, Ft Benning.
Zane, Thomas L, Ft Gordon, to 4th RCT Devens.

2d Lieutenant

MacDonald, John, Ft Ord, to 3d Inf Div, Ft Benning.

From Ft Gordon, Ga, to Station Indicated

Browning, Burton A, 630 Ord Co Redstone Arsenal, Huntsville, Ala.

Hill, Lucius G, 716th MP Bn, Ft Dix.
Howard, David L, 504th MP Co, Ft Eustis.
Reetz, John A, Hq and Hq Co USA Gar (8460) Fld Comd AFSWP, Killeen Base, Tex.
Shuttleworth, Charles W, USA MP Co A (8457) Sandia Base, N Mex.

To USA MP CO A (8457) Sandia Base, N Mex

From Ft Gordon:
Fenton, C D, jr — Shuttleworth, C W

To USA Ballistic Msl Agcy (9377) Huntsville, Ala

From Ft Gordon:
Parker, John E — Ragsdale, J F, jr

To 14th Ord Bn, White Sands Pr Gr, N Mex

From Ft Gordon:
Bowman, Albert S — Tucker, J Lynn
Schumann, John H

WOMEN'S ARMY CORPS—

Col Mary L Milligan, Director

Lt Colonel

Flachsland, Norma M, Governors Is, NY, to Hq US WAC Cen (3465) Ft McClellan.

Major

Walker, Lela A, Wash, DC, to Stu Det Trans Sch (9250-03) Ft Eustis.

Captain

Sansing, Mary J, Jackson, Miss, to US WAC Cen (3465) Ft McClellan.
Crowley, Marion A, Ft Sam Houston, to US WAC Cen (3465) Ft McClellan.

1st Lieutenant

Mess, Golda E, Ft Meade, to USWAC Cen (3465) Ft McClellan.
Williams, Frances E, Ft McClellan, to USA Ord Tng Comd (9337) Aberdeen Pr Gr.

CHIEF WARRANT OFFICERS—

Pratscher, **W-2** Edward J, Ft Hood, to USARAL.
Averill, **W-3** Ernest P, Wash, DC, to Okinawa.
Hodges, **W-2** Harold W, Ft MacArthur, to USA Finance and Accounting Cen, Hawaii (8322) Ft Shafter, TH.

To 549th AAA Bn, Thule, Greenland

Alexander, **W-3** R O — Sorensen, **W-2** V M
Driskill, **W-2** C E, jr — Gilley, **W-2** H F
Gupton, **W-2** G A

To Korea

Edens, **W-2** Bobby J, Ft Sill, Okla.
Bryant, **W-2** Rogers Q, Ft Hood, Tex.
Remington, **W-2** Kenneth K, Ft Sill, Okla.
Morris, **W-2** Robert C, Governors Island, NY.
Wicklander, **W-4** Grant H, Ft Jay, NY.

To Germany

Shaw, **W-3** Floyd H, Ft Ord, Calif.
North, **W-2** John E, Ft Knox, Ky.
Lodde, **W-3** Ralph H, Nashville, Tenn.

WARRANT OFFICERS—

Jean, Guy B, Aberdeen, to Hq and Hq Co USA Gar (8460) Fld Comd AFSWP, Killeen Base, Tex.
Anderson, Richard B, Ft Leonard Wood, to Germany.

To 549th AAA Bn, Thule, Greenland

From Ft Bliss:
Barnhart, Harold A — Saccuzzo, Robert

RETIRED—

Colonel

Baker, George V, QMC, pd (50%) from temp disab ret list to perm disab ret list.
Everett, Hugh, jr, QMC, Wash, DC.

Lt Colonel

Williams, Alex N, QMC, Phoenixville, Pa.
Patterson, Emery E, AGC, pd (80%) MHD Valley Forge USAH, Phoenixville, Pa.
Pinckney, John E, Armor, pd (100%) MHD Walter Reed AH, Wash, DC.

Major

Bentley, David A, CE, pd (80%) MHD Brooke AH, Ft Sam Houston.
Perkins, Claude E, CE, pd (70%) MHD USAH, Ft Sam Houston.

Captain

Keefe, Ethel A, WAC, pd (40%) MHD USAH, Ft McClellan.

1st Lieutenant

Eggers, Ruth H, ANC, pd (70%) MHD DeWitt AH, Ft Belvoir.

Chief Warrant Officer

Roberts, **W-3** James R, SigC, pd (80%) MHD William Beaumont AH, El Paso.
Martina, **W-2** Geno A, AGC, pd, Ft Sheridan, Ill.

Retired Upon Application

Colonel

Farmer, William C, OrdC; Ft Bliss.
O'Connell, Edward M, JAGC, Wash, DC.
Brown, Staunton L, CE; Little Rock, Ark.

Lt Colonel

Robinette, Delmas O, QMC; Ft Meade.
Downey, Jack W, Armor, San Francisco.
Horne, Norman P, AGC; Wash, DC.
Moore, Gerald K, OrdC, Wash, DC.
Olin, John H, QMC; Ft Jay.

Major

Sears, Arthur M, Inf; Ft Holabird.
Luedeke, Otto H, MPC; Somerville, NJ.
Wheat, Robert L, SigC, Presidio of San Francisco.
Morrow, Alfred, Arty; Ft MacArthur.
Claggett, Darrell, Arty, Ft MacArthur.
Brannon, Herbert A, Armor, Ft Belvoir.
Treadway, Charles L, Inf, Ft Benning.
Hemmrich, Fred W, SigC.

Captain

Smith, Earl E, AGC, as Maj; Ft Kilmer.
Holden, Harold, Arty; Ft Hamilton.
Novotny, Archie A, Arty; Ft Hayes, Ohio, w/sta Canton, Ohio.
Johannes, Urban J, QMC, MAAG Taiwan.
Kennedy, Robert N, Arty, Ft Bliss.
Bayer, Edward, Inf, Ft Benning.
McWhorter, Frank R, OrdC, Ft Jackson.
Button, James G, SigC; Ft Hamilton.
Kelty, Henry J, QMC; Ft Riley.
Sallinger, Elmer E, TC, as Maj; Ft Eustis.
Douyotas, Walter F, SigC; as Maj; New York, NY.

Chief Warrant Officer

Park, **W-4** Francis C, AGC; Ft Bliss.
Farrington, **W-3** Paul, jr, CE, Wash, DC.
Folk, **W-4** Bruce W, AGC; Ft Sill.
Evans, **W-4** Fred C, AGC; as Lt Col; Kirkwood, Del.

OFFICERS TO TEMP DISAB RET LIST—

Lt Colonel

Howk, William O, Armor; pd (60%) MHD Letterman AH, San Francisco.

Major

Finnegan, Edward B, AGC, pd (30%) Wash, DC.

Captain

Rawlings, Joseph W, Arty, pd (60%) MHD Walter Reed AH, Wash, DC.
Hanson, Kenneth E, CE, pd (70%) MHD Fitzsimons AH, Denver.
Kimbrell, James R, Inf, pd (50%) MHD USA Elm USNH, Great Lakes, Ill.

OFFICERS REMOVED FR TEMP DISAB RET LIST—

Curtis, **1st Lt** Reginald K, Inf.

RESIGNED—

Robinson, **Capt** Claude N, Inf.
Ellis, **Capt** Albert M, OrdC.
Harrison, **1st Lt** Ted, Inf.
Wallenfeldt, **1st Lt** Evert C, CE.
Hammel, **1st Lt** Robert L, CE.

PROMOTED IN RA—

To Lt Colonel

Sampson, Francis L, ChC, w/DR 1 Mar '58.

To Captain

W/DR as indicated:
Cooper, Jacqueline L, ANC, 27 Feb '58.

To 1st Lieutenant

W/DR as indicated:
Edwards, Alfred Y, Arty, 26 Feb '58.
Cullison, James S, 2d, Inf, 28 Feb '58.

To CWO, W-4

Holton, Russell G, jr, w/dr 1 Nov '57.

RA PROMOTIONS CONFIRMED—

To Colonel

Dame, H F, Inf — Reifsnyder, H R, CE
Henderson, W P, AGC — Rinker, C J, TC
Mennie, M L, TC — Seitz, J A, Arty
Villere, L G, TC

Lt Colonel

Heldobler, A O, MC — Pope, L E, Armor

To Major

Blair, W A, CE — Ott, D E, Arty
Cary, R J, Inf — Pascal, A R, MSC
Hughes, O R, Arm — Snyder, H H, OrdC
Marshall, E M, AMSC — Sullivan, J S, jr, Inf
McGinnis, N D, Arty — Wise, R A, Inf
Nixon, R T, CE

To Captain

Aaron, T E, Inf — Kunkle, B L, Inf
Arculis, S, Inf — Lam, W L, Inf
Bicher, G A, jr, CE — Lazzell, R E, Inf
Black, R, Inf — Manion, R A, Arty
Buccolo, J P, SigC — McCaffrey, J P, MSC
Burke, J P, Inf — McCormick, J C, jr, Inf
Carlson, G J, Inf — McCray, N O, Inf
Clark, S T, MPC — Naler, R B, Inf
Clough, J L, TC — Newson, H D, MSC
Craig, M A, OrdC — O'Brien, E F, Inf
Crouch, W E, jr, Arty — Peel, W E, CE
Crowe, C A, Arty — Phillips, Y Y, jr, Inf
Davis, E J, Arm — Ready, R E, Inf
Deskis, A J, jr, Inf — Ritchie, R J, TC
Donnan, J A, QMC — Schilling, W P, CE
Edler, W C, SigC — Semmens, J R, Inf
Fegley, R J, Arm — Shaffer, G B, CE
Foss, P J, Inf — Spivey, B G, Inf
Hall, C E, TC — Stubbs, D H, QMC
Harrold, T U, Inf — Thorsen, P L, Arty
Haumersen, J P, Arm — Wainer, D F, SigC
Hilty, P R, jr, Arm — Walpole, P P, Inf
Hook, J R, Arty — Whitelaw, R E, Inf
Johnson, D D, Arty — Wong, F, SigC
Krupinsky, M J, CE — Zalonis, J A, jr, TC
Kulik, F M, jr, Arty

To 1st Lieutenant

Bacon, W G, Inf — Parry, R F, jr, OrdC
Ellis, A C, CE — Steinbach, E M, WAC
Kirklighter, D R, Inf

TEMPORARY PROMOTIONS—

To 1st Lieutenant

Brandel, G P, Arty — Benedik, T A, SigC
Ladd, J P, SigC — Kendrick, F R, CmlC
Stein, J H, Inf — Lenderman, W R, Inf
Streisand, S J, SigC — Olien, R A, SigC
Ball, D A, TC — Simons, J J, jr, CE
Farnum, A D, AS — Wray, D P, CE
Alton, G O, AS

To CWO, W-2

Bagwell, **W-1** J L, jr, Arty — Marion, F F, jr, Arty
Lekowski, J C, Arty — Miller, R S, Arty
Toste, E N, Arty

HONORABLY DISCHARGED—

Matthews, **Capt** Philip A, AGC.
Cummings, **Capt** Floyd M, Inf.
Ransdell, Robert B, MSC.
Perry, **1st Lt** Archie, TC.

SEPARATIONS—

Captain

Carrasquillo, Alfred O, DC.

1st Lieutenant

Cosme, Angel M, Inf.
Martinez-Rivera, Abisai, Inf.
Riecker, John E, JAGC.
Bergan, Raymond W, JAGC.

BRANCH ASSIGNMENTS—

Keating, **1st Lt** Kenneth J, Inf, 1st Co 1st Stu Bn The Sch Brig, Ft Benning, trf fr Inf to Ord C.
Claggett, **Capt** William, TC (FC) Hq USA TC, Ft Eustis; trf fr FC to TC.
Thomer, **1st Lt** Joseph N, Inf, Co B, 1st Lt Battle Gp, 9th Inf Regt, APO 937, Seattle; trf fr Inf to CE.
Gilbreth, **1st Lt** Lee E, Armor, Tk Co 2d Bn, 14th Armd Cav, APO 800, NY; trf fr Armor to Ord C.
Lodewick, **Capt** Lawrence S, Armor, Hq Fifth Army, Chicago, 5002d Stu Det, w/sta Univ of Mich, Ann Arbor; trf fr Armor to Ord C.
Kreitler, **1st Lt** Clark F, QMC, 1st Avn Cl, Ft Riley; trf fr QMC to Arty.
Freeman, Henry M, QMC Bd, Ft Lee; trf fr QMC to Sig C.

DESIGNATED ARMY AVIATORS—

Jefferson, **1st Lt** William H, jr, Arty, NG.
Moody, **1st Lt** Charles W, Sig C, NG.
Conroy, **1st Lt** Arthur T, Arty.
Walker, **1st Lt** Carl H, Inf, NG.
Erekson, **2d Lt** Harold R, Arty, NG.
Gibson, **2d Lt** Donald A, Inf, NG.
Hanks, **2d Lt** Donald M, CE, NG.
Lacroix, **2d Lt** Hubert E, Inf, NG.
Moody, **2d Lt** Winford L, Arm, NG.
Taylor, **2d Lt** Larry J, Arty, NG.
Garner, **Capt** Kermit C, TC.
Adessa, **1st Lt** Anthony J, Arty.
Agnew, **1st Lt** Jack S, Arty.
Bergeson, **1st Lt** Delreed, Arty.
Bloom, **1st Lt** Frank H, Inf.
Brofer, **1st Lt** Duane R, Inf.
Campbell, **1st Lt** James D, Inf.
Collins, **1st Lt** Richard C, Arty.
Connor, **1st Lt** Richard F, Arty.
Cummings, **1st Lt** Willie E, Arm.
Dempsey, **1st Lt** Bruce R, Armor.
Elton, **1st Lt** Robert G, Inf.
Falbo, **1st Lt** John J, Sig C.
Goss, **1st Lt** Ephriam M, Inf.
Hoefener, **1st Lt** James R, CE.
Holt, **1st Lt** Robert B, Sig C.
Hooks, **1st Lt** Charlie D, Arty.
Johnson, **1st Lt** Harold L, Arty.
Keltz, **1st Lt** Richard E, sr, TC.
Mangram, **1st Lt** Abb W, Inf.
Metallo, **1st Lt** Vincent J, Inf.
Royse, **1st Lt** Michael F, Arty.
Vovilla, **1st Lt** Harold K, Inf.
Murdoch, **1st Lt** William L, jr, Arty.
Olson, **1st Lt** Vincent T, Arty.
Peterson, **1st Lt** Robert A, Arty.
Sheley, **1st Lt** Patrick M, Inf.
Signorelli, **1st Lt** Ronald D, Inf.
Slye, **1st Lt** Kenneth M, Inf.
Taylor, **1st Lt** Henry S, 3d, Arty.
Trouve, **1st Lt** Raymond J, Armor.
Willcox, **1st Lt** Lester A, Inf.
Williams, **1st Lt** Jody L, Arty.
Berry, **2d Lt** Joe D, Inf.
Boelter, **2d Lt** Richard W, Inf.
Borer, **2d Lt** Robert S, Sig C.
Bussolati, **2d Lt** Louis P, TC.
Collello, **2d Lt** Joseph, jr, Inf.
Coulter, **2d Lt** Wayne E, Inf.
Dyer, **2d Lt** Gerald T, CE.
Hammond, **2d Lt** Ferry J, jr, Arty.
Hart, **2d Lt** Norman E, CE.
Holcombe, **2d Lt** Jerry V, Inf.
Hood, **2d Lt** Baxter M, Inf.
Jefferson, **2d Lt** Walter, jr, CE.
Jones, **2d Lt** Marion K, Inf.
Keville, **2d Lt** Clarence H, jr, TC.
Kircher, **2d Lt** Jacob F, 3d, Arty.
Kraus, **2d Lt** Stanley S, Armor.
LeClerc, **2d Lt** Dale R, Inf.
Nelson, **2d Lt** Clifford R, Inf.
Pixley, **2d Lt** Morris H, jr, Inf.
Rhemann, **2d Lt** Thomas E, CE.
Robert, **2d Lt** Donald A, Sig C.
Romig, **2d Lt** Danny L, Inf.
Semonisck, **2d Lt** Robert, Sig C.
Stoddard, **2d Lt** Timothy D, Sig C.
Wade, **2d Lt** William T, Inf.
White, **2d Lt** Theodore P, TC.
Wing, **2d Lt** Edward A, jr, Inf.
Jones, **1st Lt** Wendell L, TC.

Senior Army Aviators:
Schwigel, **Capt** Robert H, Inf, NG.

ADVANCED ON RET LIST—

To Captain

Vanwey, **M/Sgt** C C — Saunders, **M/Sgt** W H

To 1st Lieutenant

Bagby, **M/Sgt** W H — Seapno, Ramon Y
Shappy, **M/Sgt** F F
Garvin, **M/Sgt** W C, jr

To WOJG

Porter, **M/Sgt** Kenneth A.

To Master Sergeant

Oakley, **Sfc** Roy L — Thornton, **Sgt** A C

To SFC

McKinnie, **Sgt** John R.

EM RET AND TRF TO USAR—

Hoare, **Sfc** J — Andressen, **M/Sgt** A
Kepiro, **Sp3** L — Bass, **Sfc** J H
Wozniak, **M/Sgt** M — Neary, **Sfc** F E
Peters, **Cpl** J L — Sauvain, **M/Sgt** M C
Ream, **M/Sgt** C F — Murdock, **M/Sgt** L
Titchenor, **Sfc** C — Porlaris, **M/Sgt** E
Walton, **Sfc** L T — Romeiser, **M/Sgt** C B
Robershaw, **Sgt** C M — Ainsley, **Sfc** C E
Dufresne, **M/Sgt** J V E — Martino, **Sp2** S J
Cromartie, **Pfc** E O
Padilla, **Sp1** M

ENLISTED MEN RETIRED—

Bean, **M/Sgt** J J, as Capt — Douglas, **Pfc** T M
Rabun, **Cpl** A R
Johnson, **Pfc** L A — Alge, **Sgt** P E
Moore, **Cpl** E — Anderson, **Sgt** H
O'Keefe, **Pfc** D P — Byrd, **Cpl** R T
Dye, **Sp1** H C — Holder, **Pvt** M V
Camacho, **M/Sgt** P D — Kardos, **Sgt** B W
Horton, **Sfc** E T — Ruiz-Nevarez, **Pvt** J
Bell, **M/Sgt** W J — Howell, **Sfc** P R
Brink, **Cpl** H C — Hawkins, **Sp2** M D
Paschal, **Pvt** L H — Rapier, **Sp2** G S
Meador, **M/Sgt** R W, Inf, as Lt Col — Edwards, **Sgt** J T
Noon, **Sp3** B F, jr
Hill, **M/Sgt** A — Valencia, **Sp3** A, jr
Miller, **Sp2** W E — Yarber, **Sp3** J W
Pike, **Sfc** J A — Hattenhauer, **Sp2** R J
Tucker, **Sp2** S O — Rodriguez, **Sp2** S O

EM TO TEMP DISAB RET LIST—

Richison, **Cpl** T R — Richardson, **Sp3** P A
Bailey, **Sp3** L — Crow, **Sp3** F L
Chalmers, **Sfc** J — Moore, **Pfc** J T
Cooley, **Sgt** S V — Romano, **Pvt** J M
Crosson, **M/Sgt** E E — Harvey, **Pfc** F L
Holiday, **M/Sgt** L V

EM REMOVED FR TEMP DISAB RET LIST—

Marlow, **Pfc** R C — Teague, **Sgt** H C, & disch
Loan, **Sfc** J C, and disch — Jackson, **Pfc** F P
Fermaint-Medina, **Cpl** C — Garrison, **Pvt** J A
Garrett, **Pvt** A
Maffett, **Pvt** J H — Thornton, **Sgt** V R
Monette, **Pfc** P — Middleton, **Cpl** C M
Panozzo, **Cpl** B J — Hornick, **Cpl** A M
Vazquez, **Pvt** J A — Olivier, **Pfc** C V
Rivera, **Sgt** R M — Ramos-Crespo, **Pfc** C
West, **Pfc** H — Saxton, **Pfc** W C
Flood, **Pvt** J O — Campbell, **Pvt** R R

USAF Orders

From page 9—

OFFICERS FR TEMP DISAB RET LIST—

McCall, Maj Robert C, & ret.

RESIGNED—

Gillory, 1st Lt Byron M.

PERMANENT PROMOTIONS—

To Major

McDonald, Bill, w/DR 25 Feb 58.

W/DR 26 Feb 58

Schroeder, N C — Fernbaugh, R M
Jones, John P — Thome, Joseph E
Snoden, Charles A — Alexander, James C
Angelakis, Charles — Simeone, Harold M
Carter, Richard B — Collins, Fred A, jr
Dunlap, Carl K — Mims, Hayden P
McKnight, D K — Goetz, Paul A
Joseph, Edward B — Crowley, John M
Amundson, Ray K — Tannenbaum, L M
Latimore, H J, jr — Shusta, Chester J
Lawrence, W J

W/DR 28 Feb 58

Taylor, Frank R — Cook, Harvey A, jr
Terry, Charles M — Provancha, Earl D
Galligar, Newton R — Hinerman, M E
Collins, Richard V — Foote, Richard H
Driskell, Claude T — Howes, Lewis L

To Captain

W/DR 26 Feb 58

Briley, James R — McKenzie, W J

W/DR 27 Feb 58

Heyser, Richard S — Shugart, E B, (NC)
Webb, Herbert G, w/DR 28 Feb 58.

To 1st Lieutenant

W/DR 25 Feb 58

McCartney, Robert R — Murphy, Stuart T

—Continued on next page

BRIG. GEN. KENNETH H. GIBSON, Commander Alaskan Air Command, and his Field Commanders "take a break" during a Commanders Conference at Air Command Headquarters, Elmendorf AFB, Alaska. (L to R) Col. Anthony J. Hunter, Commander Eielson AFB; Col. John T. Shields, Commander, 10th Air Division (Def.); General Gibson, and Brig. Gen. Conrad F. Necrason, Commander 11th Air Div. (Def.).

USAF Orders

From preceding page—

W/DR 27 Feb 58

Birmingham, J M
Burt, David N

W/DR 28 Feb 58

McCollam, G W
Carlton, Wm M, jr
Alexander, D M

To CWO-3

Rawlings, Udell R, w/DR 25 Feb 58.
Schiavo, Louis J, jr, w/DR 26 Feb 58.
Kierstein, William, w/DR 27 Feb 58.
Kinnamon, Virgil M, w/DR 28 Feb 58.

TEMPORARY PROMOTIONS—

To Lieutenant Colonel

Harrell, Hunter H.

To Major

Dick, V A, (MC)
Dwight, Donald S
Bruggeman, A L
Gebhardt, George F
Warne, Howard L
Kimberling, G L
Rhyner, Jack O
Smith, Robert G
Dworsky, Irwin
Morris, Henry
Engle, Stanley L
Miller, Ned K
Smith, Sherman R
Bailey, M D, jr
Edwards, Harold P
Hodges, Dean W
Maxey, John E
Wilkin, John W
Kelly, Wm L, jr
Hall, John L
Starn, Edward C
Beckner, Robert L
Holt, William J
Cox, Alva C, jr
Fletcher, George M
Walker, Thomas P
Hart, Chester M
Peyto, Paul, jr
Briscoe, James B
Mitchell, Frank
Michaud, C L
Altnow, Elmer J
Cahill, Roderick T
Smith, Gerald
Shelley, James R
Roys, Oren J
Maccalla, David Q
Holoviak, John, jr
Henzi, Charles P
Rodgers, John L
Nansen, Wm A
Mahar, Philip J
Schofield, Francis C
Fordham, Harold L
Casey, Joseph H
Greer, Fletcher P
Reynolds, F C, jr
Lewman, Rodney E
Rupert, Edward
Vansickle, James W
Cortwright, K L
Wootton, Laurie T
Hopkins, M M J
Martaus, John S
Riordan, Jacque L
McNiff, William P
Sammons, Thomas R
Miller, Edward L
Wodzian, T R
Picard, P Oscar
Barber, Ruffin F
Julian, Maxwell M
Stevens, John P
Mellichamp, R T
Rosaler, Richard M
Packard, Charles E
Weinstock, B M
Smith, Jerome S
Cloonan, Edward A
Hansen, Leroy J
Hahn, Vernon H
Foster, Arthur G
Newman, Cyril D
Lovering, Everett R
Rufer, Ernest H, jr
Dokter, Derald D
Collum, Neilan M

To Captain

Roach, D V, (MSC)
Lapiant, Raymond L
Beaber, W H, (MSC)
Reilly, Thomas J
Osborne, George S
Reid, George R
Marshall, Gregory W
Cooper, Byrum W
Atkinson, Stanley F
Schmidt, Donald L
Hite, Homer L, jr
Evans, Lucius O
Harrold, Francis P
Mullen, Thomas R
Kring, Tearle B
Byarlay, Lowell H
Clark, Darrel A
Dodd, Randell D
Payne, Robert F
Berlette, John A
Balch, Marjorie N
Schipke, Donald C
Rutter, Robert S
Hohn, Robert J
Webster, William D
Baker, Billy W
Sleby, Robert C
Kerr, Joseph H
Hoobler, Everett L
Edwards, G A, jr
Ralya, Harold E, jr
Hamilton, William I
Hubin, David H
Colby, Wilson S, jr
Gillory, Byron M
Schmiedl, Joseph F
Schoonover, Russell D
White, Allen D
Bradshaw, Mack L
Whitaker, B M
Mize, Robert L
Rudewick, William K
Heist, Warren L
Spieldenner, Frank E
Freeman, Earl M, jr
Bush, Charles F
Huffman, Berlin B
Alexander, Frank J
Swanlund, Merritt A
Harker, Harlan
Graves, George M
Newton, Willis H, jr, (ChC)
Kasper, Richard E
Brennen, Harold J
Campbell, C H, (ChC)
Barron, Douglas R
Robertson, William J, (MSC)
Trabucco, Jack C
Walen, Loyd A
Crim, Mack C W
Jones, Clyde S, jr
Fagan, Greynold M
Shepherd, Edward V
Ross, Joseph L
Goetz, Thomas E
Andrews, David B
Nichols, John L
Cole, Woodbury
Berry, Reid E
Terry, Homer T
Deluca, Jerry J
Leach, John R, jr
Barber, Richard W
Langhofer, Billy G
Wilson, Walter W
Ledbetter, Robert C
Donohue, W J, jr
Gaizauskas, Bruno C
Dunlap, Jack M
Boede, William C
Willett, Charles P
Tuttle, Donald L
Martinez, Richard H
Klemz, Warren J
Suits, Harlan E
Seyfried, L L
Smith, Richard L
Burt, Charles W
Milano, William A
Crisp, George R
Bowen, John M, jr
Reid, Malcolm
Shuford, Charles L
Kelley, Francis A
Gantt, Richard B, 3d
Pobst, Wallace J
McDonough, J P, jr
Thornton, Charles W
Sullivan, Edwin J
Manning, Joseph T
Hall, Titus C
Woodard, James W
Demint, William M
Odell, Roscoe M
Connick, Harry A
Seitz, Jerome R
Dellaripa, James M
Lyons, Lewis M
Tamraz, Clement P
Boehlke, M R, (ChC)
Pollock, James J
Clayton, E, (MSC)
Hopkins, Justin E
Askew, William L
McGlohon, Lewis B
Lange, Walter O
Prewitt, Mexion O
Murray, Lawrence E
Smith, Hiram L
Lewis, John L, jr
McGee, James G
Vanderheide, N G
Daniels, B P, (ChC)
English, Jacqueline
Golden, Ruth M, (NC)
Hodges, Louis D
Ball, Jack W, (MSC)
Record, Robert G, jr
Maykoski, Robert T, (MSC)
Gudaback, Jack L R
Weissgarber, M, jr
Kalb, G J, (MSC)
Swatek, John F
Eblin, Clayton R
Kelly, Carmon C
Lawrence, A W, jr
Chelbana, Anthony F
Brown, Jack D
Mahaffee, Clyde E, jr
Jones, Andrew S
Breslin, John A
Kershaw, J H, jr
Mundy, Charles L
Illig, Robert J
Lahr, Ernest L
Clark, Herman T
Phillips, Edwin L
Bogle, William B
Machun, John C
Coffin, Grange S, jr
Tyner, W T
Alexander, Roy D, jr
Wilson, Donald L
Deleon, Manuel, jr
Phillips, Harold D
Bushnell, Robert T
Majors, Leroy W
North, Robert S
Slepoy, Kenneth A
Hunt, Harris M
Saetre, Homer A
Minshall, W C, jr
Dattore, Alfred
Cotner, Morrison A
Brenner, Aubrey M
Vickery, Robert C
Creech, Virgil
McLendon, A C, jr
Merrill, Kenneth M
Kohout, Richard J
Keating, James L
Barrows, George H
Barker, George R
McInturff, Horace L
Glenn, Lowell L
Johnston, Harroll S
Smith, James H
Fenstermacher, W L
Carroll, Philip D
Combs, Joseph G

To 1st Lieutenant

Willis, Francis E

REGAF PROMOTIONS CONFIRMED—

To Lieutenant Colonel

Carlton, Robert N
Gonzalez, Horace R
Finney, William L
Holcombe, Richard E
Fowler, Thomas R
Phillips, Robert E

To Major

Dodge, William L
Kelley, Earnest E
Donnelly, Leonard F
Leavick, Franklin M
Goldblum, Theodore
Flinn, Don E, (MC)
Madsen, Lawrence E
Claiborne, E R, (MC)
Hays, Raymond F
Grant, A G, (DC)

To Captain

Cox, George R
Lucia, Norman R
Pennington, Bob M
Hansen, R G, (MSC)

CORRECTION—

Sears, Col Robert C, prev ors re his rsg fr Wash, DC, to Hq European-African-Middle Eastern Awys & Air Communications Svc Area, MATS, APO 132, NY, IATR "to Hq European-African-Middle Eastern Awys & Air Communications Svc Area, APO 633, NY."

Grafton, Thurmas S, prev ors re his temp prom to gr of Maj, IATR "Grafton, Thurman S."

Hennessey, John E, prev ors re his temp prom to gr of Capt, IATR "Hennessy, John E."

Schleef, Nelvin E, prev ors re his temp prom to gr of Capt, IATR "Schleef, Melvin E."

AIRMEN TRF TO AFRES & ASG INACT STATUS—

Altizer, M/Sgt W W
Kallal, M/Sgt G
Barttelbort, M/Sgt C A
Little, M/Sgt T P
Lane, A/3C O T
Bushart, M/Sgt J

AIRMEN RETIRED—

Clark, M/Sgt L E
Whetsel, A/2C R J
Lough, T/Sgt S
Walstead, M/Sgt H A
Wilson, S/Sgt M H
White, M/Sgt J
Shuman, S/Sgt E
Kutz, S/Sgt C F
Finley, M/Sgt R E
Gibson, S/Sgt S C
Schoppe, M/Sgt L J
Edwards, M/Sgt W J
Goss, A/2C R L
Smith, A/2C H L
Colbert, T/Sgt J H
Vara, A/2C P J
Valentine, A/1C G G
Jennings, M/Sgt J E
Turner, A/3C J L
Dial, T/Sgt M C
Reedy, A/B E L
Council, S/Sgt J R
Greene, T/Sgt T N
McDonough, S/Sgt P L
Hastings, A/2C J
Strausser, S/Sgt J W
Hart, A/2C J
Pancher, M/Sgt H P, in gr of Maj
Juchau, A/2C D E

AIRMEN TO TEMP DISAB RET LIST—

Kinzel, M/Sgt F H
White, A/3C V A
Tilley, M/Sgt C E
Purcell, T/Sgt R E
Humphreys, S/Sgt E I
Matthews, A/1C R S
Walton, S/Sgt M D
Small, S/Sgt R D
Roberts, A/2C O J
Johnson, A/2C J
Edwards, M/Sgt A M
Swartz, A/2C R E
Steinwinder, M/Sgt W V
Chaves, A/2C P
Richardson, T/Sgt V A
Andersen, A1C E H
Webb, A/1C J D
Braswell, M/Sgt J E
Smith, A/2C K G
Milton, S/Sgt R B
Sorenson, A/2C R W
Diaz, A/1C B
Long, A/3C F J
Hosack, A/1C G R
Wadsworth, A3C R L, jr
Seymour, A/1C H
Hagerman, M/Sgt D R
Bowman, A/B J E
Finch, T/Sgt A G
Gilfeather, M/Sgt F B
Mouser, A/2C T L
Lager, M/Sgt C A
Gould, A/2C J H
Morang, A/1C E S
Hyde, A/2C C E
Patton, A/1C J C

AIRMEN FR TEMP DISAB RET LIST & DISCH—

Slusser, S/Sgt W E
Hopkins, T/Sgt R H
Knupp, S/Sgt R G
Hargate, S/Sgt H S
Bimler, S/Sgt E G
Williams, A/2C L, jr
Reza, A/3C F A
Cash, S/Sgt J H H

Navy Orders

From page 7—

Norman, Clyde W (MC), Univ of Southern Cal; to NavHosp Oakland.
Oseth, John M, CO USS Noble; to ComNav Acty London.
Over, George R, AdminOff LBeachNavShip Yd; to 9ND.
Price, John J, jr (MC), NavHosp Oakland; to NavHosp Yokosuka.
Ratliff, William K, JStaff CinCPac; to Com DesDiv 12.
Ross, Bruce P, OpNav; to CO USS Bexar.
Scanland, Francis W, jr, CofS and Aide Com CarDiv 20; to ComDesRon 19.
Schade, Arnold F, NWC WashDC, to Com SubRon Six.
Scherer, Donald A, BuShips; to SFranNav ShipYd.
Schmid, William A (MC), NavSta Subic Bay; to MarCorB CamPendleton.
Schmidt, John S, CO USS Nereus; to Head Electronics EngrDept USNA.
Skilling, Leonard E (MC), PearlNavShipYd; to NavHosp Oakland Trmt.
Smale, Gordon F, BuPers; to Staff ComAntiSubDefLant.
Snow, Franklin C, AFNorth; to OpNav.
Spruance, Edward D, OpNav; to Staff CinC PacFlt.
Thompson, William J (MC), Staff CinCLant Flt; to CO PWCen NavB Guantanamo Bay.
Thomson, James W, CO USS Seminole; to HeadOrd and GunDept USNA.
Veth, Kenneth L, NSA WashDC; to CofS and Aide ComCarDiv 20.
Walters, Clarence J (SC), OIC NavPurOfc Bklyn; to XO NSD SDiego.
Walters, John D (MC), NavHosp Oakland; to NavHosp Yokosuka.
White, Joseph A (CEC), PPWO PRNC; to PWO NAS Rota.
Wilson, Samuel K (CEC), CO PWCen NavB Subic Bay; to DPWO 5ND.
Winant, Frank I, jr, CofS and Aide Com PhibPac; to CO NAS Concord.

COMMANDER

Adams, William L, NAVWARCOL NPT DUINS; to NOTS CHINA LAKE.
Adler, Vance W, PATRON ONE; to CO SAME RON.
Brown, William G, TG 7.3; to FLDCOM AFSWP ALBQ.
Carr, Charles H, OIC SWUPAC DET ONE; to OIC CARAIRGRU 12 DET 1.
Clute, George S, CO PATRON FOUR; to NAS NORIS SDIEGO.
Forsberg, Francis C, BUPERS; to STAFF CINCPACFLT.
Hill, Frank J, NAC AGANA GUAM; to NAVHOSP BETHESDA TRMT.
Knight, Olyce T, CO AIRANTISUBRON 23; to NAVSCOL PREFLT NAS PNCLA.
Leonard, Edward F, NAVWARCOL NPT DUINS; to ONR BROFC BSN.
McFarland, Wilburn J (CEC), USNAVPG SCOL MONTEREY DUINS; to DPWO 17ND.
Oller, John S, jr, DESLANT TEM; to CO USS ALLEN M SUMNER.
Pritchard, Carl J, NAVSTA GUAM; to LBEACHGRU.
Bain, John B, NATESTCEN PAXRIV; to STAFF CINCLANTFLT.
Barco, Leslie T, jr, NAVWARCOL NPT DUINS; to PATRON 16.
Bergey, Gale L, FAIRPHIL; to NAVWARCOL NPT.
Burgess, Emery L, USS COMPASS ISLAND; to NAVMINDEFLAB PANAMA CITY.
Burnette, Oliver S, AIRANTISUBRON 23; to CO AIRANTISUBRON 23.
Clark, Robert W, USNA ANNA; to COMDESDIV 242.
Cork, John A, jr, AEWRON FOUR; to FLEHURRICANEFSCTFAC MCAS MIAMI.
Drozdz, Edward J, FASRON 116; to NAS ATSUGI.
Griber, Peter A M, PATRON FOUR; to CO SAME RON.
Gross, John W, USS GENERAL W A MANN; to CO USS COLAHAN.
Hailey, Robert, NROTC RICE INSTITUTE HOU; to ANTISUBDEFLANT.
Heck, Edward, jr, OPNAV; to AIRTRANSRON THREE.
Howell, Willard Y, SERVPAC; to COMDESDIV 192.
Ireland, James M, CO USS CHARLES S SPERRY; to OPNAV.
Maloney, John M, 12ND; to NSC OAK.
Manson, Frank A, OPNAV; to NAVWARCOL NPT DUINS.
McCulley, William M, jr, AIRANTISUBRON 38; to CO SAME RON.
McDowell, William R, jr, ICAF WASHDC DUINS; to BUPERS.
Meyer, William R, ICAF WASHDC DUINS; to OPNAV.
Moore, Sam H, MARCORSCOL QUANT DUINS; to OPNAV.
Munson, John J, USS LEYTE; to OPNAV.
Murph, John W, NAVWARCOL NPT DUINS; to PATRON ONE.
Oneil, Raymond, NAS NORVA; to FAIRELM.
Peterson, Robert F, PATRON NINE; to CO SAME RON.
Plaxco, Moffatt R, jr, OIC NAVMAINTU 7499 SUPPGRU USAF EUR; to FAIRELM.
Scott, Edward F, 14ND; to NAVSECGRUACTY FORT GEORGE G MEADE.
Valencia, Eugene A, NAB 12ND; to FAWTUPAC.
Willey, Edward L, CO USS JAMES C OWENS; to JSTAFF CINCARIB.
Ball, Stuart M (SC), ICAF WASHDC DUINS; to SERVPAC.
Barbor, Robert T, USS HANCOCK; to FAIRALAMEDA TEM.
Belmore, Brainard J, USS RANKIN; to OIC NAVSCOL EOD NPF INDIAN HEAD.
Blankinship, Grover F, jr (SC), NAVWARCOL NPT; to USS AMPHION.
Crow, Claude A, jr, NATECHTU NAS PNCLA DUINS; to LTPHOTORON 62.
Gillock, Robert H, CO PATRON 18; to NATESTCEN PAXRIV.
Hall, Alvin W, jr, AEWRON ONE; to NAVPHOTOCEN NAS ANACOSTIA WASHDC.
Hill, Chales A, jr, USNADGRU ROK NAVY; to USS NAVARRO.
Hoffman, Robert C, LTPHOTORON 61; to NATESTCEN PAXRIV.
Hoffmeister, Ralph, AIRANTISUBRON 38; to OIC AUXLANFLD CROWS LANDING.
Holl, Trygve A, NAS HUTCH; to FASRON 200(SP).
Johnson, James M, LTPHOTORON 62; to NAMISTESTCEN PT MUGU.
Laird, Horace C, jr, BUORD; to HEDSUPPACT YOKOSUKA.
Leffen, John S, CO FASRON 110; to USS PRINCETON.
Lewis, Frederick J, jr (MSC), NAVMEDFLDRSCHLAB CAMLEJ; to HQ USMC WASHDC.
Mabey, Alfred, NAS CORPC; to CO FASRON 110.
Merrill, Milford A, CO PATRON NINE; to USS CAPE ESPERANCE.
Newlove, Paul A, WESTSEAFRON; to CRUDESPAC TEM.
Odell, John E, jr, CO AWFITRON FOUR; to 12ND.
Oliver, James D, jr, USNA ANNA; to CO USS WEDDERBURN.
Orser, Lynn S, USNA ANNA; to COMLANT SHIPRON ONE.
Sparkman, John W, AEWRON 15; to ONR FLDREP NAVBLNPROJ MPLS.
Stevens, Wynne A, jr, OPNAV; to STAFF CINCPACFLT.
Van Riper, Gordon A, USS ROCKBRIDGE; to DESLANT TEM.
Willis, Richard W, CO ATKRON 16; to USNA ANNA.
Winslow, Walter G, STAFF SACLANT; to 5 ND.
Zane, Curtis J, PATRON 18; to CO SAME RON.
Adams, John P, NAS NORVA; to STAFF CINCLANTFLT.
Carr, Charles H, OIC SWUPAC DET ONE; to OIC CARAIRGRU 12.
Connolly, Bartholomew J, III, NAVWARCOL NPT DUINS; to OPNAV.

Cook, Glover H (SC), BUSANDA; to USS AJAX.
Donnally, Edward W, CO USS SAMUEL N MOORE; to NROTCU OREGON STATE COL.
Duncan, John A, NATECHTU NAS PNCLA DUINS; to LTPHOTORON 61.
Gaddis, Walter D, NAVINSORD NORTHERN PUMPCO MPLS; to NAVWARCOL NPT DUINS.
Harvey, James E, jr (SC), MCAS MIAMI; to NELM.
Huber, Robert L, jr, USS DUXBURY BAY; to OPNAV.
Jones, Francis R, AIRTRANSRON SIX; to AEWRON 11.
Sorenson, Harry E, CO PATRON 45; to NAV AVSAFETYCEN NAS NORVA.
Strohl, Mitchell P, NAVWARCOL NPT; to TUFTS UNIV DUINS.
Thompson, Harley F, USS FORRESTAL; to NABATRACOM NAS PNCLA.
Todd, Forrest A, OPNAV; to USS TRIPOLI.
Trum, Herman J, III, NAVWARCOL NPT DUINS; to OPNAV.
Tully, Robert L, CARDIV 18; to 1 ND.
Wagenhals, Stanley E, USNAVPGSCOL MONTEREY DUINS; to NAVPHIL.
Wagner, Arnold A, AEWRON 15; to CO FASRON 108.
Wyatt, Micajah R, JSTAFF CINCLANT; to USS VALCOUR.
Zalewski, Chester V, USS CAPE ESPERANCE; to AEWRON 12.
Belanger, Henry O, 8ND; to USTAIWAN DEFCOM.
Bundy, Clifford W, BUORD; to SERVPAC.
Carlson, Wesley W, CO MSTSO MANILA; to CO NAVRESTC BENTON HARBOR.
Dailey, Elmer W, jr, NAVWARCOL NPT DUINS; to CO FASRON 106.
Edelstein, Samuel E, jr, BUSHIPS; to NAV SHIPREPFAC GUAM.
Fargo, William B, USS Roanoke; to COM DESDIV 112.
Foote, Ovid C, jr, OPNAV; to PHIBGRU TWO.
Game, William H, NGF WASHDC; to AEW RON ONE.
Hall, George M, LTPHOTORON 62; to OFC OF INFO NAVDEPT.
Henderson, David W, AIRDEVRON THREE; to AFSC NORVA DUINS.
Lamborn, Charles A, TRANSPHIBRON EIGHT; to NAVPHIBTU NAVPHIBASE LCREEK NORVA.
Latimer, Clement T, ONR NAVDEPT; to TRANSPHIBRON EIGHT.
Matton, William G, jr, NAVPHOTOCEN NAS ANACOSTIA WASHDC; to FAIRWG LANT.
McCord, Walter D, jr, USNA ANNA; to CO USS CHEVALIER.
Miller, George W, BUPERS; to NAVSTA GUAM.
Mills, Charles A, AIRSHIP AEWRON ONE; to CO SAME RON.
Pease, William L, NAVWARCOL NPT; to NAVHOSP NPT TRMT.
Peters, Charles O, AWC MAXWELL AFB DUINS; to CO FASRON (SP) 200.
Pierce, Charles A, jr, CO PATRON 26; to FAIRWG THREE.
Rathbun, Leon H, jr, USS FULTON; to COMSUBDIV 82.
Rieseberg, Robert W (SC), NELM; to OFC OF NAVY COMPT.
Robie, Edgar A, NAVWARCOL NPT DUINS; to CO FASRON 111.
Spencer, John C, COMCORTRON FIVE; to OIC CHESBAY ANNEX NRL RANDLE CLIFF.
Tebo, Kenneth M, USS ALBEMARLE; to BUORD.
Wheaton, Thomas R, NAVWARCOL NPT DUINS; to CO UTRON FOUR.
Williams, William A, NAVWARCOL NPT DUINS; to CO FASRON 102.

U. S. COAST GUARD

Secretary of the Treasury—Robert B. Anderson
Commandant—Vice Adm. Alfred C. Richmond

VADM. ALFRED C. RICHMOND, Commandant of the Coast Guard (left), receives the first 1958 membership card of the Coast Guard Welfare from Warrant Officer Ship's Clerk Duane A. Force, USCG, Assistant Director of Headquarter's District Coast Guard Welfare. This touches off the annual fund drive being conducted throughout 18 welfare districts of the Coast Guard. One dollar gives any military personnel a year's membership and eligibility towards the benefits of the welfare fund.

Assignment Changes

CAPTAIN

Amos, Marion, Designated EASTERN INSPECTOR.
Carlson, Edgar V, WEST AREA to HQ (Ch Comm Div).
Gerde, Clifford S, HQ (Designated Ch. Naval Eng Div).
Oren, John B, CGD11 (Ch Eng Div) to CGD8 (Ch Eng Div).
Schmidtman, Richard D, HQ (Ch Naval Eng Div) to EASTWIND (CO).

COMMANDER

Bender, Chester R, HQ (CPA)(Difot) to CGAD, Barbers Pt (CO-Difot).
Burhorst, Paul E, ROCKAWAY (CO) to EAST AREA (Duty).
Chapline, William E, jr, CGD14 (Oper-Difot) to CGAS, Elizabeth City (Difot).
Crosby, Edwin C, AFSC (Duins-Difot) to HQ (CPA)(Difot).
Epley, Thomas F, CGAS, Miami (CO-Difot) to CGAD, Kodiak (CO-Difot).
Fuller, Richard L, CGAD, San Juan (XO-Difot) to CGAS, Elizabeth City (Difot).
Goodwin, Kenneth R, CGAS, Elizabeth City (XO-Difot) to CGAD, Argentia (CO-Difot).
Gould, Robert C, HQ (CC)(Difot) to CGAD, San Juan (CO-Difot).
Greene, Charles A, CGAD, Barbers Pt (XO-Difot) to CGAS, Pt Angeles (XO-Difot).
Hanks, Edgar F, CGD13 (dcr to Admin)
Luzius, Donald H, CGAS, Pt Angeles (XO-Difot) to CGD17 (Oper-Difot).
Oliver, David, CGAS, S Fran (Difot) to CGD8 (Oper-Difot).
Schrader, James N, CGD8 (Oper-Difot) to CGAS, Pt Angeles (CO-Difot).
Sharp, Charles E, CGAD, Argentia (CO-Difot) to HQ (CC) (Liaison w/CNO)(Difot).
Sinclair, David W, CGAD, San Juan (CO-Difot) to CGD11 (Oper-Difot).
Waldron, Robert, CGAS, Pt Angeles (CO-Difot) to HQ (CA) (Difot).
Waters, John M, jr, CGAS, San Diego (Difot) to CGAS, Miami (XO-Difot).
Williams, James W, HQ (Asst Ch EAE Div) to CGAS, Miami (CO-Difot).
Wood, Harold L, STORIS (CO) to Base, Alameda (CO).

Lieutenant Commander

Bracken, Robert O, HQ (O) (TEM made perm).
Scherer, Norman L, Base, San Juan (EO) to Base, Boston (EO).

Lieutenant

Bell, Henry H, YARD (Engr Duty) to NORTHWIND (Engr Duty).
Crowley, John D, YARD (Engr Duty) to MATAGORDA (EO).
Holladay, Sally G, HQ (PR) to HOME.
Maki, William A, CAMPBELL (EO) to Base, San Juan (Engr Duty).
McClellan, Ronald, WEST AREA (RCC) to McLANE (CO).
Rodehau, Carl E, ACADEMY (TEMINS/-OIS) to SEBAGO (Duty) amended to SPENCER (Duty).
Weadon, William R, NETTLE (CO) to CGD11(Ch Read Sect).
Wojnar, Theodore J, Base, Milwaukee (Gen-ene) to RPI, Troy, N.Y. (Duins-ecv).

Lieutenant (jg)

Clark, Charles L, YAMACRAW (EO) to RPI, Troy, NY, (Duins-ecv).
Cutts, Norman E, BALSAM (Designated XO).
Johnson, Earl J, NORTHWIND (Engr Duty) to CGD13 (ene).
Lynch, Norman B, TANEY (Engr Trng) to WPB-95309 (CO).
Millea, Mark J, jr, MATAGORDA (EO) to RPI, Troy, NY (Duins-ecv).
Schaefer, Thomas P, MARION (Designated XO).

Ensign

Lane, Carl L, jr, WPB-95309 (CO) to WEST AREA (RCC).
Martin, Ralph T, ANDROSCOGGIN (Duty) to NAS, Pensacola (Basic Flt Trng).

Chief Warrant

Bunkley, Charles E, Group, Sabine to HAWTHORN.
Scarborough, Carl K, LBS Creek (CO) to MISTLETOE (XO).
Banner, Harold W, CGD14 to CGD12 (Admin).
Babcock, John W, MIO, Phila, to MIO, Providence.
Henry, Oliver T, jr, CGD11 to DILIGENCE (EO).
Macklin, Karl V, CGAD, Barbers Pt to CGAS, Traverse City amended to CGAS, Elizabeth City.
Thiemeyer, James H, HQ (MMT) to MIO, Phila.
Glenn, Albert M, Base, Galveston to COURIER.
Levasseur, Joseph A J, CGD13 to Depot, Guam.

Warrant

Brovey, Andrew J, PAPAW to Base, CHARLESTON.
Dyer, Charles H, jr, MISTLETOE to Group, Sabine.
Maier, George W, HAWTHORN to WAL-536 (OinC).

SCHOOL AND CAMP DIRECTORY

The Schools and Camps listed below are effectively equipped to care for the educational and recreational needs of the children of members of the services and this Directory is recognized as an authentic and reliable aid to service parents in solving the problem of child education. For details as to the Schools listed in this Directory address them directly or communicate with the Army Navy Air Force Journal Dept. of Education, 1710 Conn. Ave., Washington 9, D. C.

ALABAMA

MARION INSTITUTE

117th year. Fully accredited four-year Preparatory School and Junior College in the heart of the Deep South. Special preparation for Army, Navy and Air Force Academies. Fully Military with Senior R.O.T.C. unit. Sports. Mild climate. Small classes. For view book write:

The Registrar, Marion Institute, Box J, Marion, Alabama

CALIFORNIA

MT. LOWE MILITARY ACADEMY
BOYS 8-14
- Expert Supervision
- Accredited Academic Training
- Jr. Military Training, Cadet Unit Approved by State Adjutant General
- Athletic & Recreational Activities

$85 Per Month
998 W. Palm St. Altadena, Calif. SY 4-5079
Det. A Maj. J. H. Dargin, President

DIST. OF COLUMBIA

Sullivan School

Effective and thorough preparation for West Point, Annapolis, Air Force and Coast Guard Academies, and all colleges. Summer Course for Congressional competitive appointments to the service academies starts June 10. Catalog on request. Wendell E. Bailey, USNA '34, Principal, Box J 2107 Wyoming Ave., N. W., Washington 8, D. C.

COLUMBIAN
"The Service-Academy Prep"

Intensive, individualized preparation for West Point, Annapolis, Air Force Academy, etc., all civilian colleges. Small classes. How-to-study training.
1957 RECORD, full-year students: over 90% of all candidates for each W.P. and Annapolis passed exams; 5 of our 6 total W.P. competitors won. 45 of our 50 total Annapolis competitors won.
Our 20 total A.F.A. candidates won 10 principal appointments & 2 alternates. *Summer School—June 4 July.*
Box A, 1811 Biltmore St., N.W., Washington 9, D. C.

GEORGIA

GEORGIA MILITARY ACADEMY

8 miles from Atlanta—Winter and summer school. R.O.T.C.—Highest government rating. Accredited. Prepares for all colleges and the national academies. Separate Junior School, first thru seventh grades, limited to 100 boarding cadets. Post-graduate course. All major sports. Required attendance at gym classes. Cadets live in small groups with teachers. Moderate rates. Write Col. W. P. Brewster, College Park, Ga.

MARYLAND

SEVERN SCHOOL

Thorough preparation for colleges, technical schools, Service Academies. Accredited. Grades 7-12 and one-year post-graduate. Small classes. Athletics. 45th yr. Catalog.
Paul J. Kesmodel, Box 100, Severna Park, Md.

NEW YORK

BRADEN'S Established 1883
CORNWALL-ON-HUDSON, N. Y.
Personalized preparation for all Service Academies and College entrance requirements. Enrollment limited to 45. Success after entrance assured by Advance Course. Summer Course for competitive exams. Catalog.
LT. GERALD J. SULLIVAN, Ret., Principal
H. VINCENT VAN SLYKE, Executive

NEW YORK (cont.)

★ THE MANLIUS SCHOOL ★

Accredited college preparatory and 7th and 8th grade. Military ROTC. Ski platoon. Tutorial assistance included. Close supervision of study. Students grouped by scholastic ability. Fall, winter, spring sports. 125 acre campus. For "Tutorial Method" and catalog, address
ROBERT M. WEEKS, *Dir. of Admissions*
MANLIUS SCHOOL, MANLIUS, N. Y.

PENNSYLVANIA

VALLEY FORGE MILITARY ACADEMY
"At the Nation's Shrine"
One of America's Most Distinguished Military Academies. Small Classes. High School and Junior College courses. Fully accredited. Arty., Cav., Infantry, Band, Senior Division ROTC. Catalog.
BOX V, WAYNE, PA.

SOUTH CAROLINA

CARLISLE MILITARY SCHOOL

Develops manly men through cultivation of physical, mental, spiritual qualities. Small classes. Pre-Aviation course. Boys from 20 states. All sports. Cadet Band. Non-sectarian. Also sub-freshman dept. 7th-8th grades. Rates $930. Catalog on request.
Col. Jas. R. Risher, Headmaster, Bamberg, S. C.

TENNESSEE

SEWANEE MILITARY ACADEMY
A division of the University of the South
A College Prep School On a College Campus On a Mountain Top | An Episcopal School ROTC Honor School Benwood Scholarships
Fully accredited. Grades 8-12. Small classes. All sports; gymnasium, indoor pool. 91st year. For catalog write: Col. Craig Alderman, Supt., Box A, Sewanee Military Academy, Sewanee, Tennessee.

VIRGINIA

Fishburne MILITARY SCHOOL — 18% of Enrollment are sons of Service Officers
A distinguished military school for the young man seriously concerned with adequate preparation for college. Accredited since 1897. Grades 9-12. Highest ROTC rating. Summer School. Catalog. Colonel E. P. Childs, Jr., Supt., Box J, Waynesboro, Virginia

FORK UNION MILITARY ACADEMY
★ Our ONE SUBJECT PLAN of study in Upper School (grades 9-12) has increased honor roll 50%. Develops concentration. Fully accredited. ROTC highest rating. 17 modern buildings. 3 completely equipped gyms. 2 indoor pools. Excellent health record. Junior School (grades 4-8) has separate buildings, gym, pool. Housemothers. 60th year. For ONE SUBJECT PLAN booklet and catalog write: Dr. J. C. Wicker, Box J, Fork Union, Va.

STAUNTON MILITARY ACADEMY
In Beautiful Shenandoah Valley. Thorough college preparation; fully accredited. Individual guidance. Band. All sports. 2 gyms. Pool. Fine health record. Fireproof buildings. Separate Junior School. Illus. Catalog write Supt. S.M.A. Box W, Staunton, Va.
BASIC COURSE R.O.T.C. BY U. S. ARMY INSTRUCTORS.

Founded 1860

SERVICE FAMILY NOTES

CARSON BATTLE GROUP WIVES—Wives of Ft. Carson's 9th Infantry Division Battle Group commanders shown at a recent Carson Officers Wives Club tea. From left are Mmes. Arthur K. Harrold, Powell A. Fraser, James E. Henderson, Harold E. Hassenfelt and E. W. McGregor.

HEADING the list of patrons and patronesses for the National Society of Arts and Letters Washington Chapter's presentation of its Annual Scholarship Benefit's opening night performance of the American Ballet Theater, 10 March, was Mrs. Dwight D. Eisenhower. Also serving as patroness was Mrs. Neil H. McElroy, wife of the Secretary of Defense, and as patron and patroness, Maj. Gen. (USAF-Ret.) and Mrs. H. Conger Pratt. Among box holders for the occasion were Col. (USAF) and Mrs. George B. Green, LCdr. (USN-Ret.) and Mrs. Richard C. D. Hunt, jr., and Maj. Gen. (USAF) and Mrs. Leigh Wade.

Mrs. Nixon Is Guest—

Mrs. Richard Nixon, wife of the Vice President, was the guest of honor of the Signal Corps Officers' Wives Club at the Army-Navy Country Club 4 March. Mrs. Wilber M. Brucker, wife of the Secretary of the Army, and Mrs. Carter B. Magruder, wife of the Army's Deputy Chief of Staff for Logistics, were also special guests.

Receiving were Mrs. W. B. Bess, President of the Club; Mrs. Nixon; Mrs. Brucker; Mrs. J. D. O'Connell, wife of the Army's Chief Signal Officer; and Mrs. Emil Lenzner, wife of the Deputy Chief Signal Officer.

A fashion show was presented by an Arlington, Va., shop, following the luncheon.

Mrs. A. E. Cotter and Mrs. W. W. Lindsay served as hostesses and were in charge of table decorations. Mrs. Kenneth Shiflet was the program chairman.

Hardee Family Active—

The National Commander of the Army and Navy Legion of Valor, Col. (USA-Ret) and Mrs. David L. Hardee have recently returned to their home at 109 E. Lane St., Raleigh, N. C., from Boston, where Colonel Hardee attended a meeting of the Legion's Board of Directors.

While there, the Directors were guests of the Governor of Massachusetts and his wife at a reception, and of the Mayor of Boston at luncheon. Colonel Hardee also addressed the Ancient and Honorable Order of Artillery, one of Boston's oldest existing military organizations.

Colonel and Mrs. Hardee's two daughters are now teaching in U. S. Army schools in Germany, Miss Elizabeth Hardee in Munich, and Miss Mary Lucille Hardee in Nurnberg.

AFOWC Welcomes Newcomers—

A hospitality coffee party, sponsored by the Air Force Officers' Wives Club of Washington to welcome newcomers was held 28 February at the home of Mrs. Donald H. King, 6639 Joallen Dr., Falls Church, Va. Assisting hostesses were Mesdames J. R. Thorn, L. P. Zagelow, V. W. Cobas, F. E. Ferrell, O. O. Sisler, J. L. Bynum, R. R. Smith and F. S. Silin. Newcomers present included Mesdames J. F. Hannigan, J. H. M. Smith, P. A. Thorson, N. D. Eastment, S. W. Robb, R. E. Spence, W. H. Fleming, R. R. Anderson, G. J. Glaser, W. E. Kinsella and C. H. Green. Mrs. C. R. Roadman represented the Club Board.

Navy SC Officers' Wives Club—

Mrs. William B. Franke, wife of the Under Secretary of the Navy, was the honor guest of the Navy Supply Corps Wives Club 4 March, on the occasion of its annual benefit luncheon for the Navy Relief Society, at the Bolling AFB Officers' Club. Some 400 members and guests from the Washington area, Annapolis, Patuxent, Mechanicsburg, Pa., and Norfolk gathered to meet Mrs. Franke, renew old acquaintances, and view the fabulous fashions from one of Washington's best-known stores.

Receiving with the honor guest, were Mrs. Ralph J. Arnold, wife of the Paymaster General of the Navy, and Honorary President of the Club; Mrs. Thomas L. Becknell, jr., wife of the Deputy Chief of the Bureau of Supplies & Accounts; Mrs. James S. Dietz, Executive Chairman;

—Continued on next page

MRS. GARRISON H. DAVIDSON (center), wife of the U. S. Military Academy's superintendent, is shown adjusting the cap of Mrs. S. M. Griffith at capping ceremonies for the Gray Ladies at the U. S. Army Hospital, West Point, N. Y. Others in the photo are, left to right: Mrs. L. B. Harding, wife of Maj. Harding, Dept. Mil. Art & Engineering; Mrs. S. F. Hudgins, wife of Col. Hudgins, Dept. of Tactics; Mrs. E. P. Forrester, wife of Capt. Forrester, Dept. of Tactics; Mrs. P. M. Norris, wife of Capt. Norris, Dept. of Law; Mrs. C. E. Oglesby, wife of Col. Oglesby, Dept. of Tactics, and Mrs. Russell Grohs, wife of Col. Grohs, Stewart AFB. Mrs. Griffith is the wife of Capt. S. M. Griffith, Dept. of Social Sciences. Absent at the time the picture was taken was Mrs. Eugene Melo, widow of Capt. Melo, USMA Class of 1946.

Uncertainty About Cause Of Death Can Cost Widows "Connected" Benefits

A WIDOW of a totally disabled veteran with more than 27 years' service may be barred from receiving Service-connected death compensation because of lack of current medical knowledge or the inability of Government specialists to ascertain completely the cause of death.

In cases where government doctors cannot with certitude determine all the pertinent causes of death, THE JOURNAL has learned, the mere possibility that the veteran's death may be Service-connected is not sufficient to grant his widow compensation.

The Veterans Administration, which has the final decision on Service-connected death benefits, emphasizes that where a "reasonable doubt" exists the claim is resolved in favor of the claimant.

But, Administration officials say, this must be a "substantial factual doubt, not just a remote or speculative possibility, and must be found by the members of the board deciding the case. It cannot be a doubt in the minds of attending physicians and non-VA witnesses only."

Burden Of Proof On Claimant

The burden of proof is "essentially" on the claimant, although the VA points out that there are numerous presumptions and ground rules designed to favor the person pressing a claim. It says that Administration officials assist claimants in every possible way to develop all possible entitlements to benefits.

However, an example of how lack of knowledge may work against such claimants was a case decided by the VA in 1957.

The claimant is the widow of a Spanish-American War veteran, retired for total physical disability in 1926. She now receives a pension of $54.18 per month as a Spanish-American War widow. If her husband's death had been adjudged Service-connected she would have received $206 per month.

The cause of her husband's first retirement was cancer of the larynx, which was surgically removed and "cured" prior to his separation from the Service.

Can't Find the Cause

During the World War II this veteran was asked to serve again in the Armed Forces. He accepted the second tour of duty and was again retired for 100-per-cent disability in 1944. The second retiring board noted the original cause of retirement plus two additional serious medical conditions.

The veteran died in 1955 of a secondary cancer of the gall bladder.

On autopsy, government doctors were unable to find the site of the primary cancer. The tissues of the 1926 cancer were not available for study.

Thus, it was impossible to establish with any complete certitude any definite relationship or lack of it between the first and second cancers. It was also impossible to connect the terminal cancer with any specific point in the veteran's career.

The Doctors Disagree

A physician who attended the veteran during his terminal illness testified that, in his view, the veteran's death should be adjudged Service-connected. He said that since they could not find the primary cancer, and considering the veteran's long medical history, the "doubt" as to cause of death should be resolved in favor of the veteran's widow.

Noting that the cause of cancer is unknown, he said that even if these were separate cancers, they might have a common origin.

The Veterans Administration held another view. It said that the lack of complete knowledge about cancer and the "inability to determine the primary site of the malignancy causing death" do not in themselves warrant a conclusion that the second cancer was either related to the first or in any way connected with the veteran's military service.

In arriving at its decision, the VA said it made particular reference to the site of the 1926 cancer. It said there was no evidence of a recurrence of the condition anywhere in the area. "This, coupled with the 29-year time span between cancers," VA officials said, "precluded any connection between the cancers in the opinion of the agency."

The widow's claim for Service-connected determination was denied.

"Do Their Darndest"

The VA spokesmen said that if they could have established a firm basis for Service-connection they would have liked very much to pay the widow's claim. They said the veteran's long periods of service, beginning at the turn of the century, and his outstanding contributions to the Nation certainly gave him an equity in their considerations.

"If there is an equity," they said, "we do our darndest to find a basis for payment under the law."

Different Policies

Looking further into the position of veterans retired for physical disability, THE JOURNAL found two different approaches to protecting them and their families.

The first approach, that embodied in the current annuity plan operations under the Uniformed Services Contingency Option Act of 1953, pictures the disability-retired member of the Armed Forces as a bad actuarial risk. This is reflected in a higher set of rates for disability-retired personnel than for persons regularly retired.

New proposals to change this program (THE JOURNAL 11 January) would abolish the dual set of rates and put all subscribers to the plan under the same schedule of charges. However, if these changes are enacted, persons retired for physical disability with less than 20 years' service would be barred from the benefits of the plan. These persons, the Act's Board of Actuaries says, "are a very bad risk."

The second approach to protecting veterans and their families is followed in the laws which provide government insurance benefits for persons who had served in the Armed Forces.

How To Assure Protection

Under the NSLI Service-Disabled Insurance program, veterans with ascertainable Service-connected disability may obtain insurance protection at a considerably lower rate than the actual cost of the program. Even though they pay slightly more than many non-disabled veterans, VA officials say, they are charged only one-third of what it actually costs. The Government has assumed the burden of any additional cost which may be involved.

To be eligible for this insurance the veteran must apply after separation from Service and within one year after the VA determination of disability.

The net result of all these programs available to members of the Armed Forces retired for physical disability is to place them in a less favorable position than those who are able-bodied.

Even with insurance benefits rigged in their favor, it appears that the only sure way for a person retired for physical disability to protect his family in the event of his death, is to take the annuity plan.

Congressional Hope Dim

Two bills now pending in Congress offer some hope to persons retired with physical disability after either 25 or 35 years' service.

They would allow automatic determinations of Service-connected death for all retired military personnel who die after long periods of service. They would also, Congressional sources say, cost "a good deal of money."

The chances of either of these bills being passed at this session of Congress are described as "quite dim."

Service Family Notes

From preceding page—

and Mrs. James W. Parker, luncheon chairman.

Mrs. Herman Spector served as decorations chairman and co-chairman was Mrs. V. O. Wallgren.

Hostesses for the afternoon, headed by Mrs. Marcus Peel, jr., and Mrs. J. E. Effner, were Mesdames H. H. Blackman, Keith Bennett, C. G. Carlson, W. W. Coons, R. B. Edwards, J. A. Foley, M. Gallup, E. A. Geneste, J. W. Haskell, J. S. Huntington, C. L. Keithly, F. W. Martin, S. A. MacCaffray, B. L. McCreery, G. H. McLeod, H. G. Packard, R. P. Pawson, R. H. Pilkinton, C. R. Surran, E. D. Vestel, jr., P. F. Wagner and J. B. Warner, jr.

AID CANCER FUND

THE JOURNAL is pleased to acknowledge the receipt of contributions to the Cancer Fund from three of its readers. The donors asked that their contributions be made in memory of Col. Andrew Edmond Donovan, USA-Ret. THE JOURNAL has forwarded the funds to the Cancer Fund.

The contributions were from: Mrs. Gertrude Runkle, 16 Garden Street, Cambridge, Mass.; Mrs. W. D. Ebrell, Hotel Commander, Cambridge, Mass., and Mr. Walter J. Smith, 209 Waverly Street, Arlington, Mass.

A "BON VOYAGE" luncheon at the Frankfurt Casino recently honored Mrs. Robert W. Porter, jr., wife of Maj. Gen. Porter, former Commanding General of the 3d Armored Division in Germany, on the eve of their departure for Washington, D. C., where General Porter has been assigned to G-1, D/A. Seen here (l to r) are Mrs. Walter Richardson, wife of the Commanding Officer of Combat Command A of the Division; Mrs. Porter; and Mrs. Thomas F. Van Natta, wife of Maj. Gen. Van Natta, who succeeds General Porter as Division Commander.

Belvoir OWC Views Hats

A crazy hat contest and a Spring hat show were highlights of the luncheon of the Officers' Wives Club of Ft. Belvoir, 11 March, at the Mt. Vernon Room, McKenzie Hall.

Following the hat showing and luncheon, a short business meeting was held during which, suggestions for nominations of Club officers for the Fall season were discussed. Hostesses for the afternoon were wives of officers in the ERDL and the Advanced Class at the Engineer School.

Receiving were Mrs. David H. Tulley, wife of the Commanding General of Ft. Belvoir, and Honorary President; Mrs. Robert G. MacDonnell, wife of the Assistant Commandant of the Engineer School; Mrs. Frank Milner, Club President; Mrs. Alfred Schlafli, 1st Vice-President; and Mrs. William R. Smith, 2d Vice-President.

Miss LeMay Is Queen—

MISS JANE LE MAY, daughter of the Air Force Vice Chief of Staff, **GENERAL** and **MRS. CURTIS E. LE MAY,** who is a junior at Stephens College, Columbia, Mo., has been selected as Queen Azalea V by the Norfolk, Va., Chamber of Commerce, which sponsors the Azalea Week Program at Norfolk, which will begin 14 April.

MISS CONNIE ROGERS, a junior at Ohio University and daughter of **COL.** and **MRS. HENRY H. ROGERS,** who will leave their Arlington, Va. home soon for the Presidio of San Francisco, has been chosen first attendant to the Queen of the annual Athena Silver Mirror Beauty Contest at the University, where she is majoring in Nursing and is a member of the Pi Beta Phi sorority.

MISS JUDITH SORLEY, daughter of **COL. MERROW E. SORLEY** of Chicago and **MRS. LOUISE M. SORLEY** of San Antonio, Tex., upon completion of 12 months as President of her junior class at Sweet Briar College, has been elected President of the Student Body for the forthcoming year.

THOMAS BURNS, son of **LT. COL. KENNETH BURNS** of Ft. Carson, Colo., has won the Colorado State YMCA Team Swimming Championship.

LCdr. Lafferty Named

The President has nominated LCdr. Rosemary Lafferty, SC, USN, for permanent promotion to that rank.

QM Women's Club To Meet—

Bright Spring blossoms will bedeck the buffet table when the Washington Quartermaster Women's Club meets at Gregory Hall, Office of the Quartermaster General, on the first day of Spring, 20 March, for an informal luncheon.

Mrs. H. Beverly Boyle, jr., Club President, will preside at a brief business meeting scheduled for 11:00 a.m., which will be followed by a talk on "The Ideal Woman" by Mrs. Susan Christen, head of the lecture bureau of a local charm school.

Mrs. Sanford M. Pool, jr., is chairman of the luncheon and will be assisted by the wives of officers at the Cameron Station, Alexandria, Va. Hostesses include Mesdames John G. Goodlett, Leslie J. Poczik, Harold A. Johnston, William W. Henderson and Walter A. Higgins. Mrs. James C. Pennington and Mrs. Rene Maysonave of the informal luncheon committee of the Club, will assist with luncheon arrangements, and pouring will be Mesdames Dean VanLydegraf, L. O. Barrett, V. C. Ramburg, Walter Perry, R. Schwartz and Robert L. Prahl.

Sr. JANGO Election—

The annual election of officers and a Spring fashion show will highlight the 18 March luncheon of the JANGO, when it meets in the Crystal Room of Patton Hall, Ft. Myer. The sherry hour will start at 12:15 p.m., and $2.00 will be the price per person.

Honor guests will be the newly-elected members of the JANGO Board.

Heading the nominating committee is Mrs. Kester L. Hastings, who will present the following slate: President, Mrs. Curtis E. LeMay, Air Force; 1st Vice President, Mrs. John B. J. Glanzman, Navy; 2d Vice President, Mrs. H. M. Blair, Army; Recording Secretary, Mrs. H. W. Hodges, Air Force; Corresponding Secretary, Mrs. Harold B. Roberts, Coast Guard; Treasurer, Mrs. G. G. Burkley, Navy; and Asst. Treasurer, Mrs. Walter A. Simon, Air Force.

Reservations may be made by calling the JANGO office, NA 8-5809, before 4:00 p. m., 14 March, and all cancellations must be in by noon of 17 March.

Army Aviation Wives Luncheon—

Wives of the Washington area Army Aviators will gather for their final luncheon of the current season 21 March at Patton Hall, Ft. Myer when the highlight of the occasion will be a fashion showing of Sping and Summer styles.

Presiding at the social hour which will start at 12:30 p.m., will be Mrs. E. F. Easterbrook and Mrs. H. D. Edson, wives of the Director and Deputy Director of Army Aviation. Committee members for the affair include Mesdames W. N. Phillips, E. P. Fleming and H. H. Henry, jr.

Engineer Officers Wives' Club—

Members of the Engineer Officers Wives' Club of Washington had a glimpse of exotic India when they met for luncheon 6 March, at the Army-Navy Country Club. Mrs. Raj N. Batra, wife of Brigadier Batra, Indian Army Attache, spoke on the Indian woman in the home and in public life. Mrs. Batra showed a collection of saris, shawls and other items of clothing worn by Indian women and explained the designs and uses, and demonstrated the wrapping of a sari.

Mrs. Frank G. Hubbard was in charge of the luncheon arrangements. Assisting her were Mesdames Thomas G. Simpson, John A. Morrison, J. B. Laugerman, L. J. Ferony, Cecil H. Fuller, Douglas W. Finlayson, Burton O. Lewis and William N. Lucke.

Mrs. Walter K. Wilson, jr., President of the Club, headed the receiving line, Receiving with her were Mrs. David Tulley, wife of the Commanding General at Ft. Belvoir; the speaker, Mrs. Batra, Mrs. M. E. Gates, and Mrs. Frank G. Hubbard.

COL. JOHN COULTER, USAF, Vice Commander of the 85th Air Division, meets backstage with Mesdames Harrison H. D. Heiberg and Shale L. Tulin, both Air Force wives, after a Washington, D. C., performance of "Auntie Mame" starring Colonel Coulter's wife, Constance Bennett.

Mrs. Fain Names Board

Mrs. Roland Fain, NCO Wives' Club president, has announced the appointment of the following board of governors: Mesdames Rafael Echevarria, Co-Treasurer; Michael Shawn, Welfare; William McCallion, Hospital; Melvin Dahl, Membership, Dan Matthews, Nursery; Richard Rakow, Publicity; E. Shepperd, Ways and Means; and Jack Campbell, Parliamentarian.

Service Daughters Make Dean's List

Among the students named to the Dean's List at Mary Washington College of the University of Virginia at Fredericksburg for the first semester, are the following Service daughters: Misses **CLAUDIA BROOM,** daughter of **BRIG. GEN. (USA)** and **MRS. THAD A. BROOM** of Washington, D. C.; **PATRICIA CAIRNS,** daughter of **BRIG. GEN. (USA)** and **MRS. BOGARDUS S. CAIRNS** of Ft. Rucker, Ala.; **FLORENCE HELEN BARDEN,** daughter of **COL. (USA-RET.)** and **MRS. A. R. S. BARDEN** of Bethesda, Md.; **SUSAN BAUMAN,** daughter of **COL. (USA-RET)** and **MRS. JULIAN H. BAUMAN** of Greenville, S. C.; **JULIA COATES,** daughter of **LT. COL. (USA-RET)** and **MRS. HARRY L. COATES** of Lexington, Va.; **PATRICIA DAVIDSON,** daughter of **COL. ALFRED H. DAVIDSON, JR., USA,** of Ft. Belvoir, Va.; **NANCY FUGELSO,** daughter of **COL. (USA)** and **MRS. ERLING S. FUGELSO** of Ft. McPherson, Ga.; **SUE ELLEN PEACOCK,** daughter of **COL.** and **MRS. D. W. PEACOCK** of San Antonio, Tex.; **GAIL ELIZABETH PICKARD,** daughter of **COL. (USA)** and **MRS. OLIVER J. PICKARD** of Norfolk, Va.; **EUGENIA ELLIS,** daughter of **LT. COL.** and **MRS. WILLIS T. ELLIS** of Norfolk, **MARY DONNA MURPHY,** daughter of **LT. COL.** and **MRS. CYRIL R. MURPHY** of Alexandria, Va.; **CAROYLN CRUM,** daughter of **LT. COL. (USAF)** and **MRS. EDWARD A. CRUM** of Albuquerque, N. Mex.; **MARGARET JEAN CLARK,** daughter of **CAPT. (USN)** and **MRS. WILLIAM V. CLARK** of Washington, D. C.; **CAROLINE CURTIN,** daughter of **CAPT. (USN)** and **MRS. NEALE W. CURTIN** of Washington; **MAXINE FOSTER,** daughter of **CAPT. (USN)** and **MRS. CLIFFORD S. FOSTER** of Arlington, Va.; **JANE D. FERGUSON** and **FRANCES Y. FERGUSON,** daughters of **CAPT. (USN)** and **MRS. JAMES D. FERGUSON** of Alexandria, Va.; **ISABEL L. GILL,** daughter of **CAPT. (USN-RET)** and **MRS. GRAHAM C. GILL** of Bethesda, Md.; and **SARAH JANE GROSECLOSE,** daughter of **CAPT. (USN-RET)** and **MRS. SAMUEL K. GROSECLOSE** of Annapolis, Md.

EMPIRE REALTY & MORTGAGE COMPANY
REALTORS—MORTGAGE BANKERS
Colonel John van O. Weaver, Representative (Healey Building)
P. O. Box 996, Atlanta 1, Georgia
Phone: MUrray 8-1976
Residential Property Sales & Mortgage Loans

HOTEL DIRECTORY

■ WASHINGTON, D. C.

WASHINGTON, D.C.
WHEN IN WASHINGTON
The You'll like
BURLINGTON
HOTEL

10% Discount to Service Personnel
• Central Location
• Smart Lounge-Cafe
• Air Conditioning • Moderate Rates
• TV • FREE PARKING
Hudson S. Moses, Gen. Mgr.
1120 VERMONT AVENUE

Traditional Headquarters for all the Services
★ SPECIAL MILITARY RATES
★ Completely Modernized and Air-Conditioned

☆ This world famous "Residence of Presidents" is the ideal vantage point for enjoying America's most interesting and beautiful city. 500 air-conditioned rooms with TV and radio.
The WILLARD Hotel
WASHINGTON, D. C.
"THE RESIDENCE OF PRESIDENTS"
14TH ST. & PENNSYLVANIA AVE. N. W.
Phone NA 8-4420

Service Weddings and Engagements

KOSENSKI-CLARKE — Lt. Col. and Mrs. Fred M. Clarke, jr., of Ft. Monmouth, N. J., announce the engagement of their daughter, Barbara, to Mr. John F. Kosenski, jr., son of Mr. and Mrs. Kosenski of Middletown, Conn.

Miss Clarke

Miss Clarke, who attended the University of Illinois and the College of Puget Sound, is now employed by the California State Automobile Association in San Francisco. Her fiance, a veteran of three years in the Navy, is an alumnus of the Jersey City Junior College and the Massachusetts Institute of Technology. He is now associated with the Gardner Denver Corporation in San Francisco.

The wedding is planned for 3 May at the Post Catholic Chapel, Ft. Monmouth.

TOOLE-RIGDON—Lt. Col. (USA-Ret.) and Mrs. McDonald Rigdon of 2228 Glendale Rd., Augusta, Ga., announce the engagement of their daughter, Donna Ruth, to Mr. Michael Greiner Toole, son of Mr. and Mrs. William Franklin Toole, also of Augusta.

Photo by R. Wilkinson

Miss Rigdon

Miss Rigdon, who attended schools in Berlin, Germany and San Francisco, was graduated from Richmond Academy in Augusta and the University of Kansas. A registered Occupational Therapist, she is Supervisor of Occupational Therapy, Lenwood Division of the Augusta Veterans Administration Hospital. Her fiance is a graduate of the Richmond Academy, the Augusta Junior College and the University of Georgia, where he was a member of the Alpha Tau Omega fraternity. Now minister of Music at the Methodist Church of Hicksville, L. I., N. Y., he holds an M. A. degree from Westminster Choir College.

The wedding is planned for 20 June at the Episcopal Church of the Good Shepherd in Augusta.

BROOKS-DANEHOWER — Dr. and Mrs. William Fegely Danehower of Philadelphia, announce the engagement of their daughter, Barbara Louise, to Mr. Linton Forrestal Brooks, son of Col. and Mrs. John Edward Brooks, Jr., of Lafayette College, Easton, Pa.

Miss Danehower and her fiance are students at Duke University.

MOLACEK-ROSENBERG — Mr. and Mrs. Jack Rosenberg of San Diego, Calif., have announced the engagement of their daughter, Constance Gale, to Lt. Marvin James Molacek, DC, USN, son of Mr. and Mrs. William Molacek of Howells, Nebr.

Miss Rosenberg is a senior student at the University of California, where she is a member of the Alpha Gamma Delta sorority. Dr. Molacek, an alumnus of Creighton University, where he was a member of the Xi Psi Phi Dental fraternity, is currently serving his dental internship at the U. S. Naval Hospital at San Diego.

GROW-JETT—Mr. and Mrs. J. J. Jett of La Mesa, Calif., have announcd the engagement of their daughter, Carol Yvonne, to Ens. Harry Smith Grow, son of Mrs. Romola S. Deschner and Mr. Samuel E. Grow.

Miss Jett is a junior student at San Diego State College, from which her fiance was graduated.

RHODES-GREENE—The U. S. Naval Academy Chapel, Annapolis, Md., was the scene 1 March of the ceremony uniting in marriage Miss Sharon Lee Greene, daughter of Capt. (USN) and Mrs. R. O. Greene of Qtrs A, Seaplane Base, Key West, Fla., and Lt(jg). William K. Rhodes, jr., USN, son of Captain (USN) and Mrs. Rhodes, sr., with Chaplain (Capt) F. D. Bennett, USN, officiating. Following the service, a reception was held at the Academy Officers' Club.

Photo by Glogau

Mrs. Rhodes

Mrs. Rhodes attended Mary Washington College of the University of Virginia at Fredericksburg. The bridegroom, a 1955 graduate of the Naval Academy and designated a naval aviator, is currently attached to Fighter Squadron 82.

The couple will make their home at Virginia Beach, Va.

MACAULAY-DUNN — Mr. and Mrs. Charles Bullen Dunn, 3d, of Bonita, Calif., have announced the engagement of their daughter, Ruth Beardslee, to Mr. Jack Robert Macaulay, son of Mrs. John Washington Macaulay of National City, Calif., and the late Lt. Commander Macaulay, USN.

The bride-elect is a graduate of The Bishop's School, La Jolla and is now in her senior year at Stanford University. She is the granddaughter of Maj. (USA-Ret) and Mrs. Norman Meade Beardslee of Chula Vista, Calif. Her fiance, a recent graduate of the University of California in Biochemistry and Zoology, has accepted a position with the Institute of Medical Physics at Belmont, Calif.

PANAMA CANAL ZONE—Women who arranged a recent luncheon and fashion show for the Engineer Officers Wives Club are pictured with some of the affair's honored guests. From left are luncheon hostess Mrs. Peter Grosz; program chairman Mrs. John C. Nickerson; Miss Patricia Benitez, who is "Miss Ecuador"; Miss Rita Burrell, queen of the Republic of Panama's Carnival; Miss Irma Gonzalez, Carnival queen from the Union Club, Panama City, and Mrs. Raymond L. Hill, club chairman. Club members are wives of military and Panama Canal Company engineers. More than 125 women from the Canal Zone and the Republic of Panama attended the gathering in the Albrook AFB Officers Club.

TAYLOR-MOLLOHAN—Col. (MC-Ret) and Mrs. Cecil Spencer Mollohan of 3400 So. Clermont Dr., Denver, Colo., announce the marriage of their daughter, Joan, to Mr. Harlan Taylor, son of Mrs. Helene Taylor of Denver and the late Dr. Ward Taylor, 25 February.

Mrs. Taylor, a graduate of Stephens College, is a senior at the University of Colorado, where she is a member of the Delta Delta Delta sorority.Her husband, who is an Electrical Engineer graduate of the University of Colorado, is presently serving with the U. S. Army Ballistic Missiles Agency at Huntsville, Ala.

ROSE-LAWRENCE — Col. and Mrs. Baskin R. Lawrence, Rt. 2, Box 265, Fairfax, Va., announce the engagement of their daughter, Sherin Kay, to Mr. Paul H. Rose, son of Mr. and Mrs. Thomas B. Rose of Henderson, N. C.

Miss Lawrence

Miss Lawrence attended the American School in Tokyo, Japan and is currently a student at American University, Washington, D. C. Her fiance, a graduate of Darlington Preparatory School, Rome, Ga., attended Presbyterian College.

A September wedding is planned.

FITZGERALD-BROWNLEE — Capt. (USN-Ret) and Mrs. Donald Rex Tallman of Coronado, Calif., have announced the marriage of her daughter, Miss Robin Waggaman Brownlee, to Mr. Noel John Fitzgerald, son of Mr. and Mrs. Gerald Fitzgerald of San Francisco, at the home of the bridegroom's parents, 21 February.

Mrs. Fitzgerald studied at the Sacred Heart Convent, Washington, D. C, at St. Joseph's Academy, Tucson, and was graduated from the Flintridge School, Pasadena. She is the granddaughter of Mrs. Ennalls Waggaman of Coronado, Calif., and the late Major Waggaman, USA. Mr. Fitzgerald is a graduate of St. Mary's School and of Claremont College.

The couple will be at home at 158 School St., Dale City, Calif.

FREDERICKS-GRABIAK — Lt. Col. and Mrs. G. W. Grabiak of Verona, Italy, have announced the engagement of their daughter, Dolores Gertrude, to Mr. Kent J. Fredericks, son of Mr. and Mrs. Walter J. Fredericks of Wyandotte, Mich.

Daughter of the Chief Dental Surgeon, U. S. Army Southern European Task Force, Miss Grabiak is a graduate of the Immaculata College in Pennsylvania, and was formerly a Clinical Laboratory Technician at the U. S. Army Hospital, Ft. Eustis, Va. Her fiance is a graduate of Michigan State University and is presently employed by the U. S. Army in Frankfurt, Germany.

The wedding is planned for 15 March at the Post Chapei, Oberammergau, Germany.

Army Lt. Cols. Move

LT. COL. O. T. CHAPUT, Secretary of the Ft. Lee, Va., Officers Open Mess, has been assigned to command the 63d Quartermaster Battalion there. He resides with his family in Petersburg, Va.

LT. COL. LYMAN S. FAULKNER, formerly with Continental Army Command Headquarters, Ft. Monroe, Va., has been assigned as Assistant Executive Officer of the 6th Infantry Regiment, Berlin Command, Germany.

LT. COL. RICHARD J. ALLEN has been appointed Chairman of the Doctrines and Requirements Committee, Air Mobility Group, Army Infantry School, Ft. Benning, Ga. The committee is primarily concerned with the development of new airborne doctrine. Colonel Allen and his wife Sara, have three children, Richard, jr., Robin and Jane.

LT. COL. ELMER L. SLOBE, former Provost Marshal at Ft. Leavenworth, Kans., is the new Headquarters Area Command Provost Marshal, Manheim-Seckenheim, Germany. He succeeds Lt. Col. Clifford E. Dykes, reassigned to First Army Headquarters, New York.

NADAL-TUTIN—Lt. Col. and Mrs. B James Tutin of 604 Scott Ave., Ft. Le enwood, Kans., announce the engageme of their daughter, Billie Carlyle, to Cadet R. A. Nadal, 2d, USMA, son of Colonel and Mrs. Nadal of Villamil 55, Condado, P. R.

Miss Tutin

Photo by W. C. Mc

Miss Tutin, a graduate of the Antilles School, San Juan, P. R., is now a student at Dickinson College, Carlisle, Pa., where she is a member of the Chi Omega sorority. Her fiance, w is a graduate of the Peddie School a the Sullivan Preparatory School, is n a first classman at the U. S. Militar Academy.

The wedding is planned for 8 June the Post Chapel, Ft. Leavenworth.

Admiral's Wife Aids Red Cro

■ **TOKYO, JAPAN**—Mrs. John M. Higgi wife of Rear Admiral Higgins, Chief of t Military Assistance Advisory Group, Jap has become the fourth member of the new formed Red Cross Advisory Committee.

Other members of the group are Mrs. Fr eric H. Smith, jr., wife of the Command U. S. Forces, Japan and 5th Air Force; M Charles D. Palmer, wife of the Deputy Co manding General, AFFE/8th Army Re and Mrs. Roscoe F. Good, wife of the Vi Admiral, Commander Naval Forces, Jap

Wives Club Organized

■ **FAIRMONT, W. VA.**—The wives of t Service personnel assigned to the recruit main station, have organized a Service Wi Club. Pauline Marsh and Sgt. Agathel San ers were in charge of arrangements.

Lt. Roosevelt Wilson, Commanding Offic Recruiting Main Station, spoke on the a vantages and benefits of forming the club

The business meeting was presided o by Sergeant Sanders, with Pauline Skinn as acting secretary. The following offic were elected for a period of three month President Dorothy Sutton; Vice Preside Cathy Laneve,; Secretary, Pauline Skinne Treasurer, Martha McGuffin, Board of G ernors, Mrs. Roosevelt Wilson, Lt. Colle Maier and Sergeant Sanders.

USMA Wives Busy

■ **WEST POINT, N. Y.**—Activities of t West Point Hospital Ladies this season ha included participation in several enterpri to raise money for the annual Hospital Ch dren's Party, among which was a very su cessful covered dish supper held at Rou Pond. As the result of the efforts expend by this group of ladies, the annual children party was also a huge success.

Mrs. Muriel Stapleton, President, is a sisted by Mesdames Mary Chapelle, Tre urer; Marguerite Reed and Dee Campagn Planning Committee; Peggy Stock, Ilse Ma cuse and Capt. Jo Lukens, Committee Wo en; Mrs. Meb Parvin, Dorothy Nemec a Capt. Helen Mendler, members of the Boo let Committee; and Peggy Stock and Nadi Wilson, Name Plate Committee.

NEWCOMERS COFFEE AT ROBINS—Mrs. G. T. Huthnance pours coffee f Mrs. Joseph L. Solomon, mother of th 1958 March of Dimes family, at a ne comers and farewell party held at th Officers Wives Club at Robins AF Awaiting her turn is Mrs. E. W. Wilso jr., wife of Maj. Wilson of the 6th Weath er Group, who has just arrived at Robin Mrs. Solomon gave interesting highlig of her 30,000-mile tour on behalf of th March of Dimes in a talk before the clu

COFFEE IN ICELAND—First meeting of the newly elected Officers' Wives' Club Executive Board at Keflavik International Airport, Iceland. Left to right: Secretary, Mrs. Marion Jelks, wife of Lt. Col. Donald K. Jelks, USAF, Deputy Chief of Staff for Operations, Iceland Air Defense Force; President, Mrs. Willibee Sutton, wife of Lt. Col. Alex G. Sutton, USA, Chief of J-4 Section, Iceland Defense Force; Vice President, Mrs. Pat Hughes, wife of Lt. Col. Thomas A. Huges, USAF, Chief of J-1 Section, Iceland Defense Force; and Treasurer, Mrs. Mary Gloyn, wife of Mr. Ralph E. Gloyn, Station Engineer for the British Overseas Airways Corporation.

Overseas School Changes Go To Congress; No Adjustment Seen For $245 Limitation

The Defense Department has asked Congress for new legislation to improve the status of teachers for dependent children of military personnel in overseas schools.

The new program, first reported in THE JOURNAL 7 September 1957, provides for the payment of overseas teachers on a 10-month school year basis, according to current stateside practice. It also provides for additional salary schedules for summer school teachers.

No changes have been proposed for administrative personnel in the overseas schools. These will remain in their present Civil Service status.

Under the Defense Department program, which was made public by the Senate Post Office and Civil Service Committee, the teacher pay scales would be administratively set by the Secretary of Defense. Although they have not been announced, Pentagon school officials indicate that they will not be significantly higher than at present. The teachers, however, would be exempted from existing dual compensation statutes to enable them to collect additional pay for work performed during vacation periods.

Provision has been made in the proposal for the establishment of separate salary scales for teachers with a bachelor's degree and those with higher degrees. The dual salary schedules, Defense officials say, will probably contain annual increments based on the length of teaching experience.

Leave Benefits Asked

Copying existing practice in the District of Columbia public schools, the Department of Defense program provides for 10 days administrative and sick leave for each school year, three of which may be used for any reason. The leave would be cumulative up to a total of 75 days.

Teachers who are entitled to more than 75 days leave when the act is passed will be allowed to retain their full leave time.

Fringe Benefits Improved

Special provisions in the DoD bill would provide for the payment of quarters allowance or storage of household goods for the teachers at Government expense during all vacation periods when school is not in session. The teachers would also be able to draw other special overseas allowances during these periods.

Only teachers who sign over for the following school term would be entitled to fringe benefits for summer vacation periods. All teachers would be entitled to these benefits during the shorter recesses.

The teachers are now paid on a 12-month basis and receive salaries only for periods they are actually working or travelling to or from their jobs. Until recently they could not be paid fringe benefits for periods in which they were not actually working.

Earlier this year, Pentagon regulations provided for the payment of quarters allowance to the teachers for the shorter vacation periods. The remainder of the Defense Department school program, including the fringe benefits for the summer vacation periods, cannot be put into effect without Congressional approval.

Per-Pupil Limit Unchanged

Despite heavy criticism from many quarters, the Defense Department does not plan to ask for any change in the annual $245 per-pupil budget limitation imposed upon the overseas schools.

Attacks by Rep. Daniel J. Flood (D.-Pa.), by the overseas teachers themselves and by many Service school officials have failed to change the Pentagon position on this matter. It was noted, however, that funding changes effected late last year to transfer some school charges to other Armed Forces accounts, would partially relieve the financial strait jacket imposed on the overseas schools.

Pay Bill Means Increase In Survivors' Benefit Checks

From first page—

receive $268 instead of $242, and the widow of a brigadier general or lower-half rear admiral would receive $244 instead of $229 (which she now receives if her husband had completed 30 years' service at the time of his death).

Step-In-Grade Becomes Factor

Because of the change from the longevity system to a step-in-grade pay system, this factor would operate to determine the new payments to be made to the survivors of the other officer and enlisted grades.

At present, the widow of a colonel who had completed 26 years' service before his death receives $206 per month. Under the new plan, she would receive a minimum of $214 and a maximum of $228, depending on the number of years which he had served in that grade.

The widow of a lieutenant colonel currently receives $189 per month if her husband had completed 22 years' service at the time of his death. She receives a lesser amount if he had completed less than 22 years' service and a greater amount ($193) if he had completed more than 26 years' service. Under the new pay bill, she would receive payments ranging from $192 to $207 per month, depending on the number of years which her husband had served in that grade.

Present survivor benefit payments for the widows of majors range from $161 to $176. Under the new pay bill they would range from $176 to $188.

Becomes Complicated For Jr's

For the survivors of junior officers, the new formula is more complicated.

For example, the survivors of captains currently receive monthly checks ranging from $152 for those who die or have died with less than three years' service, to $174 for those who die or who have died after completing 22 years' service. The new payments would range from $163 for those who die or have died before completing one year in grade, to $172 for those who have completed as much as six years in grade.

For the survivors of first lieutenants, the rates would be increased to a minimum of $153 and reduced to a maximum of $157. The present minimum is $144 and the present maximum is $162. The highest present payments go to the survivors of first lieutenants who have 14 or more years' service at the time of death.

Present benefit payments for the widows of second lieutenants range from $139 to $157. Under the new plan, the minimum would remain $139, but the maximum would be $145 (for those officers who have spent two or more years in grade). Almost all second lieutenants and Navy ensigns are promoted at the end of 18 months' service.

Savings Provision Prevents Loss

In cases, where the survivor payment would drop under the new pay scales, a savings provision will prevent any loss of benefits. However, the number of cases in this category would appear to be comparatively few since they involve only second lieutenants with three or more years' service, first lieutenants with 10 or more years' service and captains with 22 or more years' service.

If Congress should add the proposed active-duty supplemental pay to base pay for officers in grades 0-5 through 0-8, the amount of survivor benefits for widows of officers in those grades would be additionally increased. For example, the survivor payment for colonels' widows would range from $222 to $240, compared with the present top of $210 for colonels with 30 years' service.

For warrant officers, the survivor payments would increase for all grades except W-1's who remain too long in grade, in which case the current maximum of $157 would continue to apply. Here is a comparison of the present minimum and maximum survivor payments for the warrant grades as compared with the minimum and maximum rates which would apply under the new pay bill:

	Present		Proposed	
	Minimum	Maximum	Minimum	Maximum
W-1	$139	$157	$154	$157
W-2	$144	$163	$160	$165
W-3	$149	$168	$168	$173
W-4	$152	$176	$176	$183

In the enlisted grades, as presently drafted, maximum survivor rates would decline for all grades through E-7 and minimum rates would increase in grades E-4 through E-7. In addition, the two new enlisted grades would provide higher survivor payments than any now going to the survivors of enlisted men. Here is a comparison of the present minimum and maximum rates as compared with the proposed rates:

	Present		Proposed	
	Minimum	Maximum	Minimum	Maximum
E-1	$122	$125	$122	$122
E-2	$123	$128	$123	$123
E-3	$124	$132	$124	$127
E-4	$127	$139	$129	$134
E-5	$130	$143	$138	$140
E-6	$134	$147	$142	$146
E-7	$137	$153	$148	$152
E-8	—	—	$154	$158
E-9	—	—	$160	$165

Again, a savings provision would prevent those now receiving higher rates from being subjected to a reduction. In addition, the six percent increase for personnel who would not otherwise receive increased pay under the new plan would affect some of the survivor payments in all enlisted, warrant officer and officer grades.

DEATH GRATUITY PAYMENTS TO RISE

The death gratuity paid to survivors under the Survivor Benefits Act will be increased for thousands of families if the Congress enacts the new military pay bill.

At present, the gratuity is six months' basic pay (plus special and incentive pays) at the rate to which the deceased member was entitled on the date of his death.

In no case, however, may the amount be less than $800 or more than $3,000.

This same formula will continue to apply under whatever new pay scales are enacted by the Congress.

Members of the Armed Forces may determine the amount of the gratuity to be paid under the proposed pay scales by multiplying the proposed monthly pay for their rank and years-in-grade by six.

For example, a captain with six years' service now reecives $405.60 per month in basic pay. If he receives no special or incentive pays, the death gratuity which goes to his next of kin is $2433.60.

Under the proposed pay increase the amount of the gratuity would be increased to $2520 for captains with less than 1-year in grade; $2538 after one year in grade; $2670 after two years in grade; $2748 after three years in grade; $2826 after four years in grade; $2910 after five years in grade and $3000 after six years in grade.

An E-7 with 10 years' service currently receives $261.30 per month in basic pay. The death gratuity paid to his survivors is $1567.80. Under the present proposed pay rates, the survivors of all E-7's would receive a minimum death gratuity of $1800. If the man had completed two years in grade at the time of his death, the gratuity would be $1860; for four years in grade it would be $1920 and for six years in grade, $1980.

The present top gratuity paid to the survivors of enlisted men who were not receiving special or incentive pay is $2012.40. However, this goes only to the survivors of E-7's with at least 26 years' service.

AF Shifts 'Copter Training To Stead

Helicopter pilot training will end at Randolph AFB, Tex., in mid-July and transfer to Stead AFB, Nev.

Average student training load has been 24 students monthly.

The school has been using the H-13, H-19, and H-21 helicopters, but at Stead the H-13 will be dropped.

The Air Force said the move is "part of the over-all Air Training Command program to get full utilization of each base and combine similar missions (the survival training course is presently located at Stead, and the mission of the helicopters is search and rescue)."

Approximately 67 officers, 320 airmen, and 4 civilians will be affected.

Oahu Housing Critical, HQMC Tells Plight

Government housing for families of Marines ordered to Oahu "is still critical," Headquarters states.

Officers and men traveling to Oahu in company of their dependents should expect and be prepared for hardships unless prior arrangements are made for housing, the Marine Corps said.

In addition to long waiting periods for Government quarters, Marines are faced with the prospect of paying high prices for private housing when it infrequently is made available.

Headquarters directs officers, Staff NCO's and sergeants who have dependents eligible to move at Government expense to report to the Commanding General, Department of the Pacific, 100 Harrison Street, San Francisco, for transportation to the Hawaiian area.

Births • Marriages • Deaths

(No charge for Service announcements. Please notify promptly.)

Born

ABBOTT—Born at Heidelberg, Germany, 17 Feb, to 1st Lt and Mrs Philip H Abbott, Hqs Co 37th Engr Bn, APO 166, NY, a son, Michael Anthony.

ALEXANDRIDIS — Born at Ft Leonard Wood, Mo, 22 Feb, to 2d Lt and Mrs George C Alexandridis, a son, Mark Gus.

ANDERSEN—Born at Vicenza, Italy, 8 Feb, to 1st Lt and Mrs Thomas E Andersen, a son, William Keith.

ANDERSON—Born at Heidelberg, Germany, 22 Feb, to Sfc and Mrs Frank Anderson, C Co 510 Tank Bn, APO 28, NY, a daughter, Brigitte.

ANTON—Born at Heidelberg, Germany, 21 Feb, to Sfc and Mrs George W Anton, Hq & Hq Btry, 34th APO 28, NY, a son, George Wilhelm, jr.

AU—Born at Lafayette, Ind, 27 Feb, to 1st Lt and Mrs Robert H C Au, 26-11 Ross Ade Dr, West Lafayette, a daughter, Robin Michelle.

BAITES—Born at DeWitt AH, Ft Belvoir, Va, 4 Mar, to Maj and Mrs Lonnie P Baites, a daughter.

BANKS—Born at Ft Riley, Kans, 23 Feb, to Sfc and Mrs Richard Banks, a daughter.

BARRY—Born at Ft Jay, NY, 13 Feb, to Maj and Mrs Kevin G Barry, Qtrs 21B, Ft Jay, a daughter, Joan.

BARTH—Born recently at Ft Bragg, NC, to Capt and Mrs Sam Barth, a son.

BATSON—Born at Salina, Kans, 2 Mar, to Capt (USAF) and Mrs Adin S Batson, 1109 Osborne St, Salina, a son, Aleen Reid. Mrs Batson, the former Mary Margaret Watkins, of Parma, Idaho, is the niece of the late M/Gen M G Connell, USA, Ret.

BAUMGARDNER—Born at Ireland AH, Ft Knox, Ky, 24 Feb, to Sp2 and Mrs Carl M Baumgardner, a daughter, Betty Sue.

BEAR—Born at Maxwell AFB, Ala, 6 Feb, to Lt Col and Mrs Stanley H Bear, a son, Stanley David.

BLANKENSHIP—Born at Brooke AH, Ft Sam Houston, Tex, 27 Mar, to Maj (Ret) and Mrs Charles H Blankenship, a daughter.

BOATNER—Born at St Luke's Hosp, Newburgh, NY, 2 Mar, to Maj (USA) and Mrs Mark M Boatner, 3d, Qts 230, West Point, NY, a son, Andrew Dilworth.

BOORAS—Born at Heidelberg, Germany, 18 Feb, to 1st Lt and Mrs Peter D Booras, 13th Inf APO 28, NY, a daughter, Patricia Ruth.

BOWLING—Born at Ireland AH, Ft Knox, 22 Feb, to Sgt and Mrs Eugene E Bowling, a daughter, Anita Faye.

BRICE—Born at Heidelberg, Germany, 16 Feb, to Sgt and Mrs Charles F Brice, 520 QM Co, APO 166, NY, a daughter, Cynthia Ann.

BRIGGS—Born at Maxwell AFB, Ala, 2 Feb, to 2d Lt and Mrs Thomas H Briggs, jr, a son, Thomas Cohen.

BRITTINGHAM — Born at DeWitt AH, Ft Belvoir, Va, 28 Feb, to CWO-2 and Mrs Francis A Brittingham, a son.

BUCKHIESTER — Born at Maxwell AFB, Ala, 6 Feb, to Maj and Mrs Wendell M Buckhiester, a son, Daniel Victor.

BULLOCK—Born at Heidelberg, Germany, 14 Feb, to 2d Lt and Mrs Robert I Bullock, 520th QM Co APO 166, NY, a son, David Tait.

CAHILL—Born at Ft Leonard Wood, Mo, 24 Feb, to 1st Lt and Mrs Thomas A Cahill, a daughter, Cathleen Marie.

CANNON — Born at Brooke AH, Ft Sam Houston, Tex, 20 Feb, to Capt and Mrs J Parry Cannon, Hq Fourth Army, Ft Sam Houston, a son, David Howard.

CAREY—Born at Maxwell AFB, Ala, 7 Feb, to Col and Mrs Edwin F Carey, jr, a daughter, Melissa Marthe.

CLARK—Born at Maxwell AFB, Ala, 31 Jan, to Capt and Mrs Chalmers F Clark, jr, a son, Chalmers Fred, 3d.

COHEN — Born at Nurnberg, Germany, 20 Feb, to Capt and Mrs Theodore S Cohen, Co D 2d Bn, 2d A/C Regt, APO 139, NY, a daughter, Joyce Louise.

CONFER—Born at Maxwell AFB, Ala, 11 Feb, to Maj and Mrs Harold E Confer, a son, Kenneth Lee.

COOKE — Born at Nurnberg, Germany, 19 Feb, to 1st Lt and Mrs Thomas E Cooke, Co C 50th Inf 2d ARB, 4th AD, APO 66, NY, a daughter, Linda Denise.

COVEY — Born at Neubrucke/Nahe, Germany, 24 Feb, to Sfc and Mrs Max Covey, a daughter, Marilyn Marie.

COX—Born at Heidelberg, Germany, 14 Feb, to 1st Lt and Mrs Rodney E Cox, 176 Engr Plat APO 403, NY, a son, Rodney James.

COX—Born recently at Ft Bragg, NC, to Capt and Mrs Rabon Cox, a daughter.

CRAWFORD—Born at Heidelberg, Germany, 15 Feb, to Sfc and Mrs Alex Crawford, Btry C 95th AAA Msl Bn, APO 189, NY, a daughter, Debra Ann.

CROMARTIE—Born at Ft Carson, Colo, 26 Feb, to 2d Lt and Mrs Eugene R Cromartie, 716 N Spruce, Ft Carson, a son.

DALE—Born at Ft McClellan, Ala, 26 Feb, to Maj (Ret) and Mrs Raymond Dale, a daughter, Chloe Andra.

DAVIDSON—Born at Nurnberg, Germany, 19 Feb, to 1st Lt and Mrs Jay A Davidson, 173 Mil Intel Platoon, APO 245, NY, a daughter, Jaquie Ann.

DAVIS—Born at Ireland AH, Ft Knox, 22 Feb, to Sp2 and Mrs Tracy Davis, a daughter, Teri Ann.

DEEM—Born at Ireland AH, Ft Knox, Ky, 22 Feb, to Sp2 and Mrs Ray E Deem, a daughter, Barbara Ann.

DONAHUE — Born at Walter Reed AH, Washington, DC, 3 Mar, to Capt (USAF) and Mrs Thomas A Donahue, a daughter.

DUGEON — Born at Brooke AH, Ft Sam Houston, Tex, 3 Mar, to 1st Lt and Mrs Cecil E Dugeon, a daughter.

DUTCHER—Born at Ireland AH, Ft Knox, Ky, 24 Feb, to Sgt and Mrs Robert G Dutcher, a daughter, Patricia Joanne.

DYKES—Born at Ireland AH, Ft Knox, Ky, 23 Feb, to M/Sgt and Mrs Robert L Dykes, a son, Lennie Ray.

EDDLEMAN—Born at Brooke AH, Ft Sam Houston, Tex, 24 Feb, to 1st Lt and Mrs Robert W Eddleman, a son.

ELLIS—Born at Ft Sill, Okla, 1 Mar, to Sfc and Mrs Earl Ellis, a son, Ronald James.

ERWIN—Born at Heidelberg, Germany, 21 Feb, to Capt and Mrs Howard Erwin, Hq Co 17th Sig Bn, APO 164, NY, a daughter, Patricia Colleen.

ESTABROOK—Born at West Point, 21 Feb, to Maj and Mrs Gordon D Estabrook, Hq EADF, Stewart AFB, Newburgh, NY, a son, Carl Boyden.

EVANS—Born at Ft Riley, Kans, 25 Feb, to Sfc and Mrs Ross T Evans, a son, Robert Ross.

FEIST—Born at Vicenza, Italy, 6 Feb, to Sfc and Mrs Martin Feist, a son, Victor Roy.

FERNANDEZ — Born at Ireland AH, Ft Knox, Ky, 21 Feb, to Sgt and Mrs Frank R Fernandez, a son, Joffre David.

FIALA—Born at DeWitt AH, Ft Belvoir, Va, 5 Mar, to 1st Lt and Mrs Charles J Fiala, a daughter.

FINNEY—Born at Nurnberg, Germany, 19 Feb, to 1st Lt and Mrs Don E Finney, 3d Avn Co (FWT) APO 177, NY, a daughter, Tia Leone.

FITTS—Born at Heidelberg, Germany, 21 Feb, to Sfc and Mrs Jimmie E Fitts, 8th Cav, APO 28, NY, a daughter, Carolyn Denise.

FLECK—Born at Ft Monroe, Va, 28 Dec, to Maj and Mrs Harold J Fleck, a daughter.

FOLSOM—Born at Ireland AH, Ft Knox, Ky, 21 Feb, to Sp2 and Mrs Allen C Folsom, a son, Tracy Allen.

FORREST — Born at Brooke AH, Ft Sam Houston, 21 Feb, to Capt and Mrs James H Forrest, a daughter.

FOWLER—Born at Nurnberg, Germany, 22 Feb, to M/Sgt and Mrs Voen E Fowler, a son, Kevin Edward.

FRASER—Born at Fitzsimons AH, Denver, 4 Mar, to Capt (USAF) and Mrs John M Fraser, a daughter.

FURUYA—Born at Ft Leonard Wood, Mo, 25 Feb, to Capt and Mrs Charles S Furuya, a son, Neil Bryant.

GABLE—Born at Ireland AH, Ft Knox, Ky, 21 Feb, to Sp2 and Mrs Billy J Gable, a daughter, Gloria Ann.

GIBSON—Born at Brooke AH, Ft Sam Houston, Tex, 3 Mar, to Maj and Mrs Wilmont L Gibson, a daughter.

GALLO—Born at Heidelberg, Germany, 22 Feb, to M/Sp and Mrs Joseph H Gallo, 6th MP Plt (CI) APO 403, NY, a son, John David.

GILES—Born at Ireland AH, Ft Knox, Ky, 23 Feb, to Sfc and Mrs Alva J Giles, a daughter, Lucinda Jane.

GILLEN—Born at Fitzsimons AH, Denver, 3 Mar, to Capt (USAF) and Mrs Alfred L Gillen, a son.

GOLDEN—Born at Fitzsimons AH, Denver, 28 Feb, to 2d Lt (USAF-Ret) and Mrs Darwin Golden, a son.

GOLDEN—Born at Heidelberg, Germany, 18 Feb, to Sgt and Mrs Paul A Golden, USA Gar USA SASC 7822-05, APO 154, NY, a son, Paul Anthony.

GRAVER—Born at Maxwell AFB, Ala, 20 Feb, to CWO and Mrs Charles A Graver, jr, a daughter, Susan Mary.

GRAY—Born at Maxwell AFB, Ala, 22 Feb, to CWO and Mrs Pearl Gray, a son, Paul Pierce.

GREENE—Born at Heidelberg, Germany, 18 Feb, to Sp2 and Mrs Wilbur Greene, H/S 37th Engr Bn, APO 166, NY, a daughter, Patricia Mae.

HABERER—Born at Highland Park, Ill, 3 Mar, to Col (USA) and Mrs Walter J Haberer, jr, Hq Fifth US Army, their third child, a son, Walter J, 3d.

HACKLEY—Born at Walter Reed AH, Washington, DC, 6 Mar, to 2d Lt (USA) and Mrs Frank W Hackley, a son.

HALE—Born at West Point, NY, 1 Mar, to Capt and Mrs Richard E Hale, Registrar, USMA, West Point, a daughter, Patricia Susan.

HAMAKER—Born at Nurnberg, Germany, 18 Feb, to M/Sgt and Mrs William L Hamaker, How Co 2d Bn, 2d ACR, APO 139, NY, a daughter, Pamela Charlene.

HARRIS — Born at Ft McClellan, Ala, 16 Feb, to Sfc and Mrs Gene S Harris, a daughter, Cecile Ann.

HARRIS—Born at Ireland AH, Ft Knox, Ky, 25 Feb, to Sfc and Mrs Robert J Harris, a son, Steven Robert.

HAYDEN—Born at Ireland AH, Ft Knox, Ky, 24 Feb, to Sgt and Mrs Rodney A Hayden, a son, Ricky Allen.

HAYTER—Born at Ft Sill, Okla, 25 Feb, to CWO-2 and Mrs Curtis R Hayter, a son, Kenneth Wayne.

HAYWARD—Born at Heidelberg, Germany, 12 Feb, to M/Sgt and Mrs John A Hayward, Hq 552d AAA Bn, APO 164, NY, a daughter, Charmaine Rae.

HEANEY—Born at Nurnberg, Germany, 22 Feb, to Sp2 and Mrs Monroe E Heaney, 173d Mil Intell Platoon, APO 245, NY, a daughter, Elizabeth Louise.

HENGST—Born at Ireland AH, Ft Knox, Ky, 24 Feb, to Sfc and Mrs Clyde E Hengst, a daughter, Monique Naomi.

HICKEY—Born at Walter Reed AH, Washington, DC, 4 March, to Capt (USAF) and Mrs James L Hickey, a son.

HINRICHSEN — Born at Heidelberg, Germany, 7 Feb, to Sfc and Mrs Donald E Henrichsen, 7809 AU APO 333, NY, a son, Kurt Peter.

HODGES—Born at Ireland AH, Ft Knox, Ky, 21 Feb, to M/Sgt and Mrs Herman J Hodges, a son, Herman Johnson, jr.

HONEYCUTT — Born at Ft Sill, Okla, 28 Feb, to WO and Mrs Charles R Honeycutt, a son, John Robert.

HORBERT—Born recently at Ft Bragg, NC, to 1st Lt and Mrs Walter Horbert, a son.

HORNSBY—Born at Heidelberg, Germany, 14 Feb, to Sgt and Mrs Ivy A Hornsby, 41st Trans Co, APO 166, NY, a son, Roger Darroll.

HUGHES—Born at Heidelberg, Germany, 22 Feb, to Sp2 and Mrs David J Hughes, C 552d AAA Bn, APO 164, NY, a son, Billy Joe.

HUME—Born at Heidelberg, Germany, 24 Feb, to Sgt and Mrs William H Hume, Co B 25 Sig Bn, APO 164, NY, a son, James William.

HUMPHREYS—Born at West Point, NY, 2 Mar, to Capt and Mrs William A Humphreys, a son, James Pollard.

HYPOLITE—Born at Heidelberg, Germany, 3 Feb, to Sgt and Mrs Clifton J Hypolite, 541st Engr, APO 403, NY, a daughter, Emma Lucille.

JACKSON—Born at Fitzsimons AH, Denver, 6 Mar, to Capt (USAF) and Mrs Larry H Jackson, a son.

JERNIGAN—Born at Ft Riley, Kans, 2 Mar, to Sfc and Mrs Paul Jernigan, jr, a daughter, Maxine.

JEWELL — Born at Maxwell AFB, Ala, 7 Feb, to Maj and Mrs Lyle L Jewell, a daughter, Lynda Louise.

JOHNSON—Born at Nurnberg, Germany, 18 Feb, to Sfc and Mrs Daniel M Johnson, 42d TC (AAM) APO 177, NY, a son, James Edward.

JOHNSON—Born at Ireland AH, Ft Knox, Ky, to Capt and Mrs George Y Johnson, a son, Mark.

JOHNSON—Born at Nurnberg, Germany, 21 Feb, to 1st Lt and Mrs Harry W Johnson, jr, D Trp 2, Sqd 15th Cav, APO 696, NY, a daughter, Katherine Ann.

JONES—Born at Palo Alto, Calif, 26 Feb, to Capt (USA) and Mrs James L Jones, a daughter, Frances Leslie.

KEIM—Born at West Point, NY, 22 Feb, to Maj and Mrs Robert R Keim, jr, USAH, USMA, West Point, a daughter, Theresa Ellen.

KNOPP—Born at Ft McClellan, Ala, 17 Feb, to Sgt and Mrs William G Knopp, a daughter, Dana Katherine.

KRISKERN — Born at Great Lakes, Ill, 19 Jan, to LCdr and Mrs Kenneth L Kriskern, 114D Alabama, Forrestal Village, North Chicago, a son.

LAMPMAN—Born at Ireland AH, Ft Knox, Ky, 21 Feb, to 1st Lt and Mrs Robert G Lampman, a daughter, Tammy Ann.

LARSON—Born at Vicenza, Italy, 14 Feb, to Sp2 and Mrs Clifton D Larson, a son, Robert Allan.

LARSON—Born at Ft McClellan, Ala, 24 Feb, to Sgt and Mrs Norman W Larson, a daughter, Sandra Jo.

LEDDY—Born at Vicenza, Italy, 14 Feb, to Sgt and Mrs John P Leddy, a son, Patrick John.

LILLEY—Born at Heidelberg, Germany, 22 Feb, to 1st Lt and Mrs Aaron L Lilley, 37th Engr Bn, APO 166, NY, a daughter, Linda Byrum.

LINDBERG — Born at West Point, NY, 23 Feb, to Capt and Mrs Kenneth F Lindberg, Det #2 Hq ADC, Federal Electric Co, Paramus, NJ, a son, Robert Scott.

LINSLEY—Born at Heidelberg, Germany, 16 Feb, to Sp2 and Mrs Richard E Linsley, 14th Med Det APO 403, NY, a son, Thomas John.

LOCKWOOD—Born at DeWitt AH, Ft Belvoir, Va, 2 Mar, to Maj and Mrs Frederick W Lockwood, a daughter.

LUTZ—Born at Brooke AH, Ft Sam Houston, Tex, 22 Feb, to Capt and Mrs Edward D Lutz, a daughter.

LYNN — Born at Heidelberg, Germany, 1[illegible] Feb, to Sp2 and Mrs Joseph E Lynn, Co B, 1st Btl Gp, 13th Inf, APO 28, NY, a son, Jesse Seley.

MacWILLIAMS—Born at West Point, NY, 27 Feb, to Maj and Mrs Donald G MacWilliams, Dept of Physics and Chemistry, USMA, West Point, a son, Robert Albert.

MAHONEY — Born at Ft Carson, Colo, 2[illegible] Feb, to Capt and Mrs Charles P Mahoney, 104 Norman Dr, Security, Colo, a daughter.

MANOGUE—Born at Lackland AFB, Tex, 2[illegible] Mar, to Capt and Mrs Edmund J Manogue, 634 Tyndall St, LAFB, Lackland AFB, a son.

MARTIN — Born at Ireland AH, Ft Knox, Ky, 21 Feb, to Capt and Mrs. Louis [illegible] Martin, a son, Jonathan Bruce.

MATHIS—Born at Vicenza, Italy, 13 Feb, to CWO and Mrs Benjamin H Mathis, a daughter, Diana Joan.

McCALLUM—Born at Heidelberg, Germany, 24 Feb, to Maj and Mrs Robert H McCallum, 51st Ord Gp, APO 28, NY, a son, Robert Holloway, jr.

McCLAIN — Born at Heidelberg, Germany, 18 Feb, to Sgt and Mrs Orville L McClain, 519th TC (Gar) APO 403, NY, a son, Ronald William.

McSWAIN—Born at Fitzsimons AH, Denver, 6 Mar, to Capt and Mrs Earl McSwain, a daughter.

MEALL—Born at Ft Monroe, Va, 31 Dec, to Lt Col and Mrs Dennis W Meall, a son.

MELENEY—Born at Neubrucke/Nahe, Germany, 26 Feb, to Sp2 and Mrs Paul R Meleney, a daughter, Valerie J.

MENDIOLA—Born at Neubrucke/Nahe, Germany, 20 Feb, to Sp2 and Mrs Jose M Mendiola, a son, Michael.

MILLER — Born at Neubrucke/Nahe, Germany, 20 Feb, to 2d Lt and Mrs Kent L Miller, a daughter, Elizabeth Ann.

MILLER—Born at Ireland AH, Ft Knox, Ky, 20 Feb, to Sfc and Mrs Warren H Miller, jr, a son, William Kevin.

MISSROON—Born at Heidelberg, Germany, 17 Feb, to Sp2 and Mrs Charles P Missroon, jr, Hq Svc Co USAG, APO 333, NY, a son, Charlton David.

MONTESCLAROS—Born at Brooke AH, Ft Sam Houston, Tex, 20 Feb, to Lt Col and Mrs Melecio J Montesclaros, a son.

MOORE—Born at Ft Carson, Colo, 25 Feb, to Lt and Mrs Bobby L Moore, 2101 Salt Dr, Ft Carson, a daughter.

MOORE—Born at Maxwell AFB, Ala, 22 Feb, to 1st Lt and Mrs David E Moore, a son, Ric Alan.

MOORE—Born at Heidelberg, Germany, 1[illegible] Feb, to Sfc and Mrs Erwin E Moore, 104th TC, APO 28, NY, a son, John Thomas.

MORAN—Born at Heidelberg, Germany, 1[illegible] Feb, to 1st Lt and Mrs William J Moran, 3d Recon Sqd 8th Cav Regt, APO 28, NY, a daughter, Tracy Colleen.

MORGAN—Born at St David's Hosp, Austin, Tex, 17 Feb, to Capt and Mrs Edward J Morgan, 601 East Manor Rd, Apt 4, Austin, Tex, a daughter, Glenda Sue, granddaughter of Lt Col and Mrs Lewis C Wiggins.

MORSE—Born at Aberdeen Pr Gr, Md, 2[illegible] Feb, to Capt and Mrs William D Morse, a son, James Stuart.

MOSS—Born at Ireland AH, Ft Knox, Ky, 23 Feb, to 2d Lt and Mrs William E Moss, a daughter, Patricia Louise.

MULLENS—Born at Heidelberg, Germany, 12 Feb, to Sgt and Mrs Fred Mullens, jr, Btry A, 7th AAA Bn, APO 28, NY, a son, Jimmy Foster.

MURPHY—Born at Ft Dix, NJ, 2 Mar, to 1st Lt and Mrs Hilton Murphy, a son, Derek Jerome.

NEWBY—Born at Ireland AH, Ft Knox, 2[illegible] Feb, to M/Sgt and Mrs Jean O Newby, a daughter, Sonya Marietta.

NIMS—Born at Ft Leonard Wood, Mo, 2[illegible] Feb, to Capt and Mrs Henry M Nims, a daughter, Debora Jill.

NORRIS—Born at Vicenza, Italy, 12 Feb, to S/Sgt and Mrs Alexander Norris, a son, James Alexander.

NORRIS—Born at Ft Riley, Kans, 1 Mar, to Sfc and Mrs Thomas I Norris, a daughter, Nancy Alicia.

NORTHING — Born at Oneida City Hosp, Oneida, NY, 13 Feb, to Maj and Mrs John W Northing, jr, 102 Hills St, Chittenango, NY, a son, Jeffrey Douglas.

NORTON—Born at Aberdeen Pr Gr, Md, 2[illegible] Feb, to 1st Lt and Mrs William A Norton, a daughter, Jane Marie.

NUANES — Born at Neubrucke/Nahe, Germany, 24 Feb, to Sfc and Mrs John C Nuanes, a daughter, Janet Lynn.

O'LEARY—Born at Ft Monroe, Va, 15 Jan, to Capt and Mrs Donal F O'Leary, a son.

OLSON — Born at DeWitt AH, Ft Belvoir, Va, 6 Mar, to Lt (jg) and Mrs Kenneth G Olson, a daughter.

PEARSON—Born at Ireland AH, Ft Knox, Ky, 22 Feb, to S/Sgt and Mrs Jack L Pearson, a son, Jay Lee.

PERRY—Born at Ireland AH, Ft Knox, Ky, to Sgt and Mrs Merlin F Perry, a son, John Tucker.

PETERSON—Born at West Point, NY, 2[illegible] Feb, to Capt and Mrs Karl R Peterson, USAH, USMA, West Point, a son, Karl Ralph, jr.

PLECHA—Born at DeWitt AH, Ft Belvoir, Va, 2 Mar, to LCdr and Mrs Zigmund Plecha, a son.

POLLARD—Born at Maxwell AFB, Ala, 17 Feb, to Capt and Mrs Lawrence W Pollard, jr, a son, Thomas Lynford.

PRIBYL—Born at West Point, 20 Feb, to Capt and Mrs George P Pribyl, Hq BADS, Stewart AFB, Newburgh, NY, a daughter, Patricia Jo.

PROSSER—Born at West Point, NY, 23 Feb, to Capt and Mrs Harvey W Prosser, Dept of Math, USMA, West Point, a son, Steven Harvey.

PROVENTUD-CAMPOS—Born at Nurnberg, Germany, 21 Feb, to Sfc and Mrs Augustin Proventud-Campos, Co C 29th Inf, APO 139, NY, a daughter, Carmen.

PUGH—Born at Neubrucke/Nahe, Germany, 24 Feb, to 1st Lt and Mrs Hilton E Pugh, a son, Edward Dalton.

RAINS—Born at Vicenza, Italy, 20 Feb, to Sfc and Mrs Bobby Rains, a daughter, Maria Pia.

RAMEY—Born at Rodriguez AH, Ft Brooke, PR, 2 Mar, to Capt and Mrs Jack A Ramey, a son, Douglas Jackson.

RAY—Born at Neubrucke/Nahe, Germany, 24 Feb, to 1st Lt and Mrs William E Ray, a son, Joseph Allen.

REESE—Born at Vicenza, Italy, 11 Feb, to Sfc and Mrs William C Reese, a daughter, Aleta Joan.

RICE—Born at Aberdeen Pr Gr, Md, Md, 25 Feb, to Capt and Mrs Marvin E Rice, a son, Joel Hunter.

RICH—Born at DeWitt AH, Ft Belvoir, Va, 4 Mar, to 1st Lt and Mrs Jordan M Rich, a daughter.

RICHARDSON—Born at Ft Leonard Wood, Mo, 24 Feb, to 2d Lt and Mrs Bruce R Richardson, a daughter, Jerri Lynn.

ROOSMA—Born at West Point, NY, 20 Feb, to 1st Lt and Mrs John S Roosma, jr, Hq EDAF, Stewart AFB, Newburgh, NY, a son, John Siebe, 3d.

ROPER—Born at Ft Sill, Okla, 3 Mar, to Capt and Mrs Willis W Roper, a daughter.

RUSHING—Born at Ireland AH, Ft Knox, 24 Feb, to M/Sgt and Mrs Randall E Rushing, a daughter, Janet Lee.

RYAN—Born at Brooke AH, Ft Sam Houston, Tex, 3 Mar, to Capt and Mrs Earl L Ryan, jr, a daughter.

RYNER—Born at DeWitt AH, Ft Belvoir, Va, 1 Mar, to Cdr and Mrs Evan H Ryner, a daughter.

SALTSMAN—Born at Maxwell AFB, Ala, 26 Jan, to Capt and Mrs Marvin L Saltsman, a son, Marvin Lowell, jr.

SANDERS—Born at Vicenza, Italy, 8 Feb, to Capt and Mrs Curtis M Sanders, jr, a daughter, Cindy Lynn.

SCEARCY—Born at Heidelberg, Germany, 19 Feb, to Sp2 and Mrs Ralph LeR Scearcy, 342d TC, APO 166, NY, a son, Jerome Frederick.

SHAUNESSY—Born at Nurnberg, Germany, 22 Feb, to Sgt and Mrs Leon E Shaunessy, 15th Trans Co, APO 135, NY, a son, Leon Earl, jr.

SHEALEY—Born at Ft Riley, Kans, 27 Feb, to Sgt and Mrs Hugh W Shealey, a daughter, Marcia Pearl.

SHEPARD—Born at Heidelberg, Germany, 12 Feb, to Sp2 and Mrs Edward F Shepard, Hq & Hq Co Sp Trp, APO 403, NY, a daughter, Pamela Bettina.

SHERIDAN—Born at Brooke AH, Ft Sam Houston, Tex, 18 Feb, to Capt and Mrs Roland C Sheridan, jr, Qts 2, Cp Gary, San Marcos, Tex, a son, John Courtney.

SHERMAN—Born at Ft Dix, NJ, 1 Mar, to Maj and Mrs Charles L S Sherman, a son, Robert Stewart.

SHERMAN—Born at Heidelberg, Germany, 20 Feb, to Maj and Mrs Gerald Sherman, G-1 Div Hq USAREUR, APO 403, NY, a daughter, Susan Elizabeth.

SLADE—Born at Fitzsimons AH, Denver, 4 Mar, to LCdr and Mrs David L Slade, a daughter.

SLAWSON—Born at DeWitt AH, Ft Belvoir, Va, 4 Mar, to Maj and Mrs Harry C Slawson, a daughter.

SMITH — Born at Neubrucke/Nahe, Germany, 21 Feb, to Sfc and Mrs Chester R Smith, a son, Joel Faunne.

SMITH — Born at Nurnberg, Germany, 19 Feb, to Sfc and Mrs Cicero W Smith, Co C 12th Engr Bn, APO 111, NY, a daughter, Victoria Ann.

SMITH — Born at Lackland AFB, Tex, 28 Feb, to Capt and Mrs Donald D Smith, 137 Ferson Loop LV, Lackland AFB, a daughter.

SMITH—Born at West Point, NY, 26 Feb, to Maj and Mrs William Y Smith, Dept of Social Sciences, USMA, a son, Raymond Petschek.

SNODGRASS — Born recently at Vanderbilt Hosp, Nashville, Tenn, to Lt and Mrs John C Snodgrass, a son, John Michael, grandson of Col (USA, Ret) and Mrs Edgar H Snodgrass, and great grandson of Mrs Walter D Cline and the late Col Cline.

SOPER—Born at Fitzsimons AH, Denver, 6 Mar, to Capt (USAF) and Mrs William R Soper, a son.

SPAULDING—Born at West Point, NY, 23 Feb, to 1st Lt and Mrs Warren A Spaulding, Dept of Mechanics, USMA, West Point, a daughter, Sara Beth.

STOUPPE—Born at Fitzsimons AH, Denver, 3 Mar, to Capt (USAF) and Mrs William Stouppe, a son.

SUMNER — Born at Brooke AH, Ft Sam Houston, Tex, 7 Mar, to Maj and Mrs Charles F Sumner, 3d 147 Ingram Rd, San Antonio, Tex, a daughter, Laurie Ann.

TABER—Born at Aberdeen Pr Gr, Md, 1 Mar, to 2d Lt and Mrs Donald E Taber, a daughter, Roxande Marie.

TABLER—Born at Heidelberg, Germany, 18 Feb, to Sfc and Mrs Philip W Tabler, Hq Btry 532d AAA APO 164, NY, a daughter, Linda Lucile.

TAYLOR—Born at Nurnberg, Germany, 21 Feb, to Sfc and Mrs Carlton G Taylor, SASC 7822-04, Hohenfels Station, APO 173, NY, a daughter, Vicky Nanette.

TOBIN—Born at Maxwell AFB, Ala, 24 Jan, to Maj and Mrs Robert J Tobin, a son, Timothy Francis.

TRAVIS — Born at Maxwell AFB, Ala, 18 Feb, to Capt and Mrs John J Travis, a daughter, Michelle Ann.

TYLER—Born at Aberdeen Pr Gr, Md, 24 Feb, to 1st Lt and Mrs Richard B Tyler, a son, Thomas Scott.

VAN WART—Born at Neubrucke/Nahe, Germany, 22 Feb, to 1st Lt and Mrs William H Van Wart, a daughter, Cindy Louise.

VINTON—Born recently at Ft Bragg, NC, to 1st Lt and Mrs James Vinton, a son.

WARNICK—Born at Ft Riley, Kans, 27 Feb, to Sgt and Mrs Harold E Warnick, sr, a son.

WATKINS—Born at Lackland AFB, Tex, 6 Mar, to 1st Lt and Mrs Charles E Watkins, jr, 403 Fairchild St, LV, Lackland AFB, a son.

WATTS—Born at Brooke AH, Ft Sam Houston, Tex, 24 Feb, to Capt and Mrs John C Watts, a son.

WEBB—Born at Heidelberg, Germany, 16 Feb, to Sp2 and Mrs Norman D Webb, 964 Engr Co FM APO 403, NY, a son, Michael Norman.

WEBB—Born at Ireland AH, Ft Knox, Ky, 25 Feb, to Sgt and Mrs Samuel H Webb, a son, Dennis Joseph.

WEISSBEIN—Born at Brooke AH, Ft Sam Houston, Tex, 23 Feb, to Capt and Mrs Arthur S Weissbein, a daughter.

WHARY—Born at Ireland AH, Ft Knox, Ky, 23 Feb, to M/Sgt and Mrs William B Whary, a son, Kevin Thomas.

WHATLEY—Born at Neubrucke/Nahe, Germany, 23 Feb, to 1st Lt and Mrs Wayne B Whatley, a son, Michael.

WHITMORE—Born at Heidelberg, Germany, 23 Feb, to 1st Lt and Mrs Wesley C Whitmore, Co D, 1st BG, 13th Inf, APO 28, NY, a daughter, Catherine Marie.

WILSON—Born at Ft Monroe, Va, 9 Feb, to Lt Col and Mrs Raymond J Wilson, a son.

WILSON—Born at Ft Dix, NJ, 1 Mar, to 1st Lt and Mrs Snow L Wilson, a son, Charles Andrew.

WINN—Born at Ft Monroe, Va, 25 Feb, to Maj and Mrs Percy E Winn, a daughter.

WITHERSPOON—Born at Ft Riley, Kans, 1 Mar, to Sfc and Mrs William J Witherspoon, jr, a daughter, Wanda Allene.

WITT—Born at Ft Monroe, Va, 25 Feb, to Lt Col and Mrs Emitt C Witt, a son, Emitt Cleveland, 3rd.

WRIGHT—Born at Heidelberg, Germany, 14 Feb, to Sp2 and Mrs Billy S Wright, 510 Tank Bn, APO 28, NY, a son, Randall Ross.

YEFKO—Born at Ft Riley, Kans, 3 Mar, to Sgt and Mrs Stanley W Yefko, a daughter, Stephanie Jean.

Married

CONSTABLE-GREER — Married at Christ Protestant Episcopal Church, Washington, DC, 8 Mar, Miss Elinor Jackson Greer, daughter of VAdm & Mrs Marshall R Greer, and Mr Peter Dalton Constable, son of Mr & Mrs Robert D Constable of Cazenovia, NY.

FITZGERALD-BROWNLEE — Married at San Francisco, 21 Feb, Miss Robin Waggaman Brownlee, daughter of Mrs Donald Rex Tallman, wife of Captain Tallman, USN-Ret, of Coronado, Calif, and Mr Noel John Fitzgerald, son of Mr & Mrs Gerald Fitzgerald of San Francisco.

GRAASKAMP-STEARNS — Married at the Protestant Episcopal Church of St Joseph of Arimathea, Elmsford, NY, 8 Mar, Miss JoAnne Singleton Stearns, daughter of Mr & Mrs Raymond Munro Stearns of Hastings-on-Hudson, NY, and Lt(jg) Charles Fiske Graaskamp, USNR, son of Mr & Mrs Lester W Graaskamp of Irvington-on-Hudson, NY.

HANFORD-HALL—Married at St Anne's Episcopal Church, Annapolis, Md, 1 Mar, Mrs Betty Lee Hall, daughter of Cdr (USN-Ret) & Mrs George D Hilding of Annapolis, and Mr John Wadsworth Hanford, son of Mrs Ernest Hanford of Scarsdale, NY, & the late Mr Hanford.

KENDRICK-TYLER—Married at the Greenfield Hill Congregational Church, Fairfield, Conn, 8 Mar, Miss Carol Tyler, daughter of Mr & Mrs Edward Arthur Tyler, and Ens Talton Campbell Kendrick, USNR, son of Mr & Mrs Britton C Kendrick of Middletown, O.

KERMES-PENNOCK—Married at the Congregational Church, Kingston, RI, 8 Mar, Miss Susan Langdon Pennock, daughter of Mr & Mrs Robert S Pennock of Saunderstown, RI, and Ens Kenneth Neal Kermes, son of Mr & Mrs Frank Kermes of Darien, Conn.

PARKHURST-SUMPTER—Married at the MCRD Chapel, San Diego, Calif, 28 Feb, Miss Alta Ione Sumpter, daughter of Mr & Mrs Alfred J Frenberg of Imperial Beach, Calif, and Lt David Clayton Parkhurst, USN.

PETERSON-REDICK—Married at the Naval Air Station Chapel, San Diego, Calif, 6 Feb, Miss Marion Hughes Redick, daughter of Mr & Mrs George Redick of La Jolla, Calif, and Ens Kenneth Peterson, USN, of Columbus, Nebr.

RHODES-GREENE—Married at the USNA Chapel, Annapolis, Md, 1 Mar, Miss Sharon Lee Greene, daughter of Capt (USN) & Mrs R O Greene of Key West, Fla, and Lt(jg) William K Rhodes, jr, USN, son of Captain (USN) & Mrs Rhodes, sr.

TAYLOR-MOLLOHAN — Married 25 Feb, Miss Joan Mollohan, daughter of Col (MC-Ret) & Mrs Cecil Spencer Mollohan of Denver, Colo, and Mr Harlan Taylor, son of Mrs Helene Taylor of Denver, & the late Dr Ward Taylor.

Died

ARMSTRONG—Died at Letterman AH, Presidio of San Francisco, 4 Mar, Mrs Jennie Dimmick Armstrong, widow of Col Frank S Armstrong, USA, after a long illness. She is survived by two sons, Mr Frank H Armstrong & Col John D Armstrong, USA-Ret, of 2020 Cowper St, Palo Alto, Calif; four grandsons; seven great-grandchildren; a sister, Miss Estella Dimmick, and one brother, Mr Frank M Dimmick. Burial was to be at Arlington National Cemetery, Washington, DC.

ALTHOUSE—Died at USNH, Bethesda, Md, 4 Mar, Mrs Lucy Drake Althouse, widow of Capt Adelbert Althouse, USN. She is survived by one sister, Mrs Paul Foley of 2420 16th St, NW, Washington, DC; and one brother, Mr Charles M Drake of 1734 P St, NW, Washington. Burial was at Arlington National Cemetery.

BITTENBENDER—Died at Phoenixville, Pa, 14 Feb, Col Levi L Bittenbender, Ret.

BROWN—Died at Boston, Mass, 30 Jan, Maj Harry Brown, Ret.

BRUSH—Died at Letterman AH, Presidio of San Francisco, 6 Mar, Maj Gen Rapp Brush, USA-Ret, 68. He is survived by his widow, Mrs Alice Hall Brush of 248 Encinal Ave, Menlo Park, Calif; one son, Mr Rapp Brush, jr, of Ross, Calif; three grandsons, and one brother, Mr Daniel H Brush, jr, of Chicago.

BURNS—Died 6 Mar, Cdr Earl Stanley Burns, USCG-Ret. He is survived by his widow, Mrs Margaret M Burns of 4801 42d St, Woodside, LI, NY.

BURNS—Died at Spokane, Wash, 4 Feb, Col Francis J Burns, Ret.

CHAMBERLAIN—Died at New York City, Mar, Col Frederick V S Chamberlain, USA-Ret. He is survived by one son, Mr Fred Chamberlain of New York; one grandson, Mr Louis B Ely, jr; and three great-grandchildren. Burial was at Arlington National Cemetery, Washington, DC.

COLLA—Died 28 Jan, 1st Lt Casper P Colla, Ret.

COSSITT—Died 4 Mar, Ens Richard E Cossitt, USN.

CURTIS—Died at Veterans Hospital, Long Beach, Calif, 1 Feb, Col Howard C Curtis, USA-Ret, 63, after a short illness. He is survived by his widow, Mrs Wilma Curtis of 666 19th St, San Pedro, Calif; and two daughters, Mrs W J Cummings of San Pedro, and Mrs John Stephens of Arlington, Tex. Burial was at the Sawrelle National Cemetery, Los Angeles.

DAVIS—Died 30 Jan, Col Joseph R Davis, USA-Ret.

DAVIS—Died at Caracas, Venezuela, 23 Feb, Col William Cole Davis, USA-Ret, 75, former Post Surgeon at VMI, while on a scientific expedition.

DIEDRICH—Died 7 Jan, 1st Lt Reno W Diedrich, Ret.

DINGES—Died at Mt Alto Veterans Hospital, Washington, DC, 8 Mar, Capt Harold R Dinges, USA-Ret. He is survived by his widow, Mrs Kathryn T Dinges of 3202 No Pershing Dr, Arlington, Va; two sons, Mr H R Dinges, jr, of Kansas City, Mo, & Mr Charles A Dinges of Arlington; one daughter, Miss Elizabeth R Dinges of Hollywood, Calif; and three grandchildren. Burial was at Arlington National Cemetery.

DOUGLAS—Died at his home at San Diego, Calif, 22 Feb, Lt Col Norval D Douglas, CE, USA-Ret, 61. He is survived by his widow, Mrs Alma L Douglas of 11010 Fuerte Dr, San Diego; his step-father, Maj Gen Myron Cramer, USA-Ret, of Washington, DC; and one brother & one sister. Burial was at the Ft Rosecrans National Cemetery.

DUNN—Died at Long Beach, Calif, 16 Jan, Capt William J Dunn, Ret.

ERK—Died 6 Mar, Lt Joseph T Erk, USN.

FAHY—Died at San Diego, Calif, 21 Feb, Lt Thomas F Fahy, USN-Ret. He is survived by his widow, Mrs Anna M Fahy of 4338 Alder Dr, San Diego; and two sons, Cdr Richard T Fahy, USN, of San Diego, & Mr Thomas R Fahy of Arcadia, Calif.

GOULDEN—Died at Coulsa, Calif, 27 Feb, Lt Paul Goulden, USCG-Ret.

GRIGGS—Died at Red Bluff, Calif, 22 Feb, WO John L Griggs, jr, TC.

GRUBBS—Died 26 Jan, Lt Col Harold M Grubbs, Ret.

HAVELSKY—Died in Germany, 14 Feb, 1st Lt Richard M Havelsky, Inf.

HAYNIE—Died 4 Jan, Maj Charles S Haynie, Ret.

HILL—Died at Annapolis, Md, 4 Mar, Mrs Mary Elizabeth Sommers Hill, widow of LCdr Owen Hill, USN. Burial was at the US Naval Academy Cemetery.

HINES—Died at her home at Chevy Chase, Md, 7 Mar, Mrs Rita Wherry Hines, 81, wife of General John L Hines, former US Army Chief of Staff, of 3607 Chevy Chase Dr, Chevy Chase. In addition to her husband, she is survived by one son, Col John L Hines, jr, USA-Ret, of 4545 Connecticut Ave, NW, Washington, DC; one daughter, Mrs Alice Hines Cleland of the home address; four grandchildren; seven great-grandchildren; two brothers, Mr William M Wherry of New York City, & Mr Henry P Wherry of Middlebury, Vt; and one sister, Mrs Mark A Brown of Cincinnati, O. Burial was at Arlington National Cemetery.

HOFF—Died 20 Jan, Maj John J Hoff, Ret.

HOY—Died at his home at Santa Barbara, Calif, 3 Mar, Col Thomas A Hoy, USA-Ret, 65. He is survived by his widow, Mrs. Agnes Hoy of 480 Por Lo Mar Dr, Santa Barbara; one daughter, Mrs Warren Carruthers of Travis AFB, Calif; one son, Maj Thomas H Hoy, USA, now serving with the US Naval Amphibious Base, Coronado, Calif; a sister and two brothers, Mrs Evelyn McGonigle of Chicago, Mr Philip E Hoy, Chicago, and Maj Gen Charles E Hoy, USA, of Washington, DC. Burial was at Arlington National Cemetery, Washington.

JACKSON—Died 7 Mar, Lt(jg) Donald T Jackson, USNR.

KELSEY—Died at London, England, 9 Mar, Lt Col John V Kelsey, USMC, Marine Commander in Naples, Italy, after a two-months' illness. He is survived by his widow, Mrs Martha Ann Courtney Kelsey; his parents, Mr & Mrs V V Kelsey of Clifford, Va; three children, John V, jr, Brian & Suzanne Kelsey, and one sister, Mrs Blackburn Brewer of Atlanta, Ga. Burial will be at Arlington National Cemetery, Washington, DC, 17 March.

KRULIS—Died 11 Jan, 1st Lt Albert J Krulis, Ret.

LESTER—Died at Letterman AH, Presidio of San Francisco, 10 Mar, Brig Gen James Allen Lester, USA-Ret, (USMA '15), 66. He is survived by his widow, residing at 2375 Bay St, San Francisco. Services 2 P.M. 19 March at Ft. Myer chapel. Burial at Arlington National Cemetery, Washington, DC.

LOFTON—Died at Ft McClellan, Ala, 27 Feb, Maj Morris W Lofton, CmlC.

McCAULEY—Died of a sudden heart attack at Stewart AFB, NY, 9 Mar, Brig Gen James W McCauley, USAF, 57, VComdr, Eastern Air Def Force. He is survived by his widow, Mrs. Ruth Fryar McCauley; two sons, Cadet James W McCauley, jr, USMA, a first classman & John M McCauley, a student at the Manlius School and his mother, Mrs. Rose M. Little.

MOLLER—Died at USAH, Ft Leonard Wood, Mo, 6 Mar, Mrs Elizabeth Reiley Moller, widow of Capt C H L Moller, & mother of Capt Andreas J Moller of Heidelberg, Germany. In addition to her son, she is survived by one daughter, Mrs Mary M Rall of 22 Summitt Ave., Rolla, Mo. Burial was at Arlington National Cemetery, Washington, DC.

MOORE—Died at San Francisco, 3 Mar, of a heart attack, VAdm Ralph S Moore, USNR-Ret, 61. He is survived by his widow, Mrs Myrtle Moore of San Rafael, Calif; one daughter, Mrs Audrey Chaon; one son, Ralph S Moore, jr; and his mother, Mrs Minnie Moore of New York City. Interment was at the Golden Gate National Cemetery, San Bruno, Calif.

NOLAND—Died at Lone Pine, Calif, 16 Feb, LCdr Thomas Noland, USCG-Ret.

O'BRIEN—Died at St Albans, LI, NY, 25 Feb, WO James J O'Brien, Arty.

OLIVER—Died near Ft Ord, Calif, 23 Feb, 2d Lt Ernest R Oliver, Inf.

PAPP—Died at Walter Reed AH, Washington, DC, 2 Mar, Mrs Flora Beth Campbell Papp, wife of CWO Zoltan Papp, USCG, of 1501 No Garfield St, Arlington, Va. In addition to her husband, she is survived by one son, James C Papp; her mother, Mrs Elizabeth Campbell of Pueblo, Colo; and one sister, Mrs Josephine Lowe of Downey, Calif. Burial was at Arlington National Cemetery.

PERRON—Died at San Diego, Calif, 22 Feb, CWO J J Perron, jr, USN-Ret. He is survived by his widow, Mrs Frances E Perron of 3641 47th St, San Diego.

PIERCE—Died 13 Feb, Lt Col Benjamin F Pierce, CE, USA-Ret, 44, of a heart attack. He is survived by his widow, Mrs Thelma Pierce of 2803 172d St, Hazelcrest, Ill; and one son, Keith Pierce. Burial was at Hazlewood Cemetery, Homewood, Ill.

RAMEY—Died enroute from his home at Los Altos, Calif, to Palo Alto, 5 Mar, RAdm John W Ramey, USN-Ret, (USNA

—Continued on next page

Deaths

From preceding page—

'32), 49, of a heart attack. He is survived by his widow, Mrs Edna Ramey of 147 Solano Dr, Los Altos; one daughter, Jeane Louise Ramey; and two brothers, Mr Simon Ramey of Sunnyvale, Calif, & Mr Palmer Ramey of St Louis, Mo.

RAMSEY—Died 5 Mar, Lt(jg) Charles F Ramsey, USN.

ROBERTS—Died 7 Mar, Lt(jg) Lytle C Roberts, USN.

SIMS—Died at USNH, Bremerton, Wash, 25 Feb, LCdr Lloyd Clifford Sims, HC, USN-Ret, 71. He is survived by his widow, Mrs Bernice M Sims of Portland, Ore.

SINQUEFIELD—Died near Red Bluff, Calif, 22 Feb, WO James T Sinquefield, TC.

SMALL—Died near Red Bluff, Calif, 22 Feb, WO Stanley C Small, TC.

SMITH — Died at USAFH, Selfridge AFB, Mich, 1 Mar, Lt Col Don A Smith, 44, Deputy Chief of Staff for Personnel, Tenth AF, of a coronary occlusion. He is survived by his widow, Mrs Lorraine Smith; three sons, Amn Lawrence M Smith, 20, now stationed in Puerto Rico, Don A Smith, 13, and Dennis S Smith, 5; one daughter, Sherry L Smith, 9; his mother, Mrs Bonnie M Wagner, 1675 No Central Park Ave, Chicago; and one brother, Lt Col Charles D Smith, USAF, Hq Tech Tng AF, Gulfport, Miss. Burial was at Jefferson Barracks, Mo.

SMITH — Died at Fitzsimons AH, Denver, Colo, 24 Jan, Lt Col Walter M Smith, USA-Ret. He is survived by his widow, Mrs Jessie Smith of 2757 So Lafayette Circle, Denver; one daughter, Barbara Anderson; his mother, Mrs Josephine Smith of Denver, and a sister, Mrs Grace Larrabee of Brooke, Me. Burial was at the Chapel Memorial Gardens, Denver.

SNOW—Died at his home at Las Vegas, Nev, 20 Feb, Col Frank P Snow, USMC-Ret, 61. He is survived by his widow, Mrs Patsy Ann Snow of 622 Bell Dr, Las Vegas; one son, Capt Frank G Snow, USA, now serving at Aberdeen Proving Ground, Md; and two grandchildren, Frank J, & Sharon Lee. Burial was at Woodlawn Cemetery, Las Vegas.

SOTOMAYER—Died near Red Bluff, Calif, 22 Feb, WO Cesar A Sotomayer, TC.

SPRIDGEN—Died at San Diego, Calif, 1 Mar, Capt William Austin Spridgen, USNR-Ret, 61. He is survived by his widow, Mrs Bernyce Spridgen of 5341 Linda Way, La Jolla, Calif; one son, Mr William G Spridgen of Hayward, Calif; one brother; and four grandchildren. Burial was at the Ft Rosecrans National Cemetery.

STORY—Died 21 Feb, LCdr Earl N Story, USCG-Ret.

SYKES—Died 4 Mar, Mrs Frances A Sykes, widow of Maj Edmond P Sykes, USAF. She is survived by her parents, Mr & Mrs Andrew W Lawson of Akron, O. Burial was at Arlington National Cemetery, Washington, DC.

TARACOUZIO—Died at Tampa, Fla, 4 Mar, Col Timothy Andrew Taracouzio, Ret, 61, formerly an officer in the Russian Army in WWI, Dean of the Russian Div at the Naval Intelligence School, Washington, DC, and in WWII, member of Gen Lucius D Clay's staff.

TAYLOR—Died 14 Feb, Lt George L Taylor, USCG-Ret.

TERNASKY—Died 4 Mar, Cdr Eugene F Ternasky, USN.

TUDOR—Died in Germany, 22 Feb, CWO Earl B Tudor, OrdC.

U. S. MARINE CORPS ORDERS

Commandant—General Randolph McC. Pate
Assistant Commandant—Lt. Gen. Verne J. McCaul
Chief of Staff—Lt. Gen. Robert E. Hogaboom

COLONEL

Kyle, Wood B, MCS, Quant, to CINCEUR.
Ruffin, George C, jr, NGF, Wash, DC, to HqMC.
Van Orman, Ellsworth G, HqMC, to LaCaze Academy of Languages, Wash, DC.
Canavan, Desmond E, MCAB West, to NROTC Unit, Dartmouth Col, Hanover, NH.
Gould, Alton D, ComSerLant, to 2d MAW.
Strickler, Richard D, Lualualei, Oahu, to MCB, CamLej.
Sanders, Alvin S, Phila, to 1st Mar Div.
Schwenke, Clarence R, 8th MCRRD, to 1st Mar Div.
Van Orman, Ellsworth G, Ofc, JCS, Pentagon, to NavSec MAAG, Taipei, Taiwan.

LT COLONEL

Brown, Robert E, ForTrps FMFLant, to US NAV Post Grad Scol, Monterey, Calif.
McLaughlin, Earl R, 1st MCRRD, to MCS, Quant.
Thomson, David W, Evanston, Ill, to Ofc of CNO.
West, Gordon H, HqMC, to London, England.
Wilson, Robert W, MCS, Quant, to HqMC.
Elliott, Benton H, MCS, Quant, to 1st Mar Brig.
Schlesinger, Francis R, MCS, Quant, to FNFPac.
McNicol, Paul B, 1st Mar Div, to 3d Mar Div.
Pace, Nat M, Stf CINCEur, to MCRD, PI SC.
Burgoyne, William R, jr, NWC, Npt, to Hq MC.
Berrar, Frank R, Alameda, Calif, to 3d Mar Div.
McLean, Bernard W, NAS, Pncla, to 1st MAW.
Moore, George E, Stockholm, Sweden, to HqMC.
Ridlon, Walter J, jr, HqMC, to MarCorSup Cen, Barstow, Calif.
Sigman, John P, College Pk, Md, to 1st Mar Div.

To 2d Mar Div

From MCS, Quant:

Codrea, George — Paul, John F
McLeod, Stanley N — Stockman, James R

MAJOR

Corn, Clifford D, College Pk, Md, to 2d MAW.
Dayson, Patrick J, College Pk, Md, to AirFMFPac.
Gehri, Donald J, Wash, DC, to 2d MAW.
Lengel, Dwain L, Univ of Md, College Pk, Md, to AirFMFPac.
Skorich, John, College Pk, Md, to NavForCONAD Ent AFB, Colo.
Daskalakis, John A, 2d Mar Div, to MarBks NavSta, Argentia.
Goebel, Jerome L, MAG-26, to MAD NABTC NAS, Pncla.
Guy, Clyde P, 1st Mar Div, to MarBks NAD, Hawthorne, Nev.
Swords, John J, 2d Mar Div, to MarCorCruit Sta, New York.
Zeugner, Robert, Ptsmh, NH, to 3d Mar Div.

CLASSIFIED

Rate: 14 cents per word; minimum $1.50. Forms close 5 p.m. Tuesdays.
Payment must be made before publication. Phone Hobart 2-1220.

REAL ESTATE FOR SALE OR RENT

Arkansas

Famous HOT SPRINGS, ARK. Enjoy its mild, healthy climate, breath-taking beauty, inexpensive living, fine hospitals, PX, clubs, golf, fishing, etc. Modern, fireproof, apartments — furnished, unfurnished, transient, permanent. Free brochure. THE MANOR, Hot Springs, Ark.

California

CHOOSE THE MONTEREY PENINSULA for your home. Unexcelled climate and recreational facilities. Near Army and Navy installations. Write Charles E. Shepherd, Col. USA (Ret.) with LA PORTE-GREENWALD CO., 122 Webster Street, Monterey, California.

La Jolla, California — Retired or retiring? Come to La Jolla and live leisurely in Park La Jolla's superior Apts. Reasonable rentals. Ideal for gracious living. Nearby San Diego has many military bases and excellent Naval Hospital. This is a preferred area for all military personnel. For further information write to PARK LA JOLLA, 5299 La Jolla Blvd. at Carla Way, La Jolla, California.

Florida

RETIRE IN FORT LAUDERDALE, FLORIDA, The VENICE of America, 152 Miles of Inland Waterways, 3½ Miles of Public Beach On The Blue Atlantic, 4 Regulation 18-Hole Golf Courses, Finest Big Game Gulf Stream Fishing, World's Most Perfect Climate. *YOU CAN BUY* (1) A Brand New 3 Bedroom or 2 Bedroom *Waterfront* Home for Only $16,500.00 Up, (Dock Your Boat in Your Back Yard). (2) A Brand New 3 Bedroom, 2 Bath Home For Only $12,995.00 Complete. (3) A Brand New 2 Bedroom, 1 Bath Home For Only $9,995.00 Complete. ALL HOMES JUST MINUTES FROM THE BEACH. For further Information and Brochure Write to Colonel "Tex" Farrish, (Retired), Causeway Realty, 1801 South Federal Highway, Fort Lauderdale, Florida.

BRADENTON, FLORIDA—Plan your retirement ahead . . . tie your boat to a beautiful waterfront lot 100 feet on the water with sea walls, paved streets, central water system . . . $5,000.00, 29% down and balance 1, 2, 3 years . . . Write for brochure. WYMAN, GREEN & BLALOCK, INC.

LARGO, FLORIDA—Pinellas County's finest suburban area, featuring many new subdivisions and beautiful Florida homes at modest cost. Near Gulf beaches, 26 miles to MacDill AFB. Write for brochures, Lt. Col. R. B. Sheldon (Ret.), Associates, R. M. WARDELL REALTOR, 302 West Bay Drive, Largo, Florida.

FREE! Monthly Lakeland and Florida Newsletter. Write Julian Brown, Realtor (Ret.-M/S), 113a Lemon, Lakeland, Florida.

Florida (Cont.)

Winter Park—Edwin J. House (Maj. Gen. USAF Ret.), Realtor, 114 B Park Ave. Homes, lots, groves and acreage for Service Personnel, with Hospital, Post Exchange, Commissary and other Base Facilities available.

CLEARWATER, FLORIDA—The Springtime City on the Gulf of Mexico offers the most in climate, recreation and pleasant living to service people considering retirement. Specializing in Service to Service Families. Write for our brochure. MAURICE M. CONDON, Realtor, Park Street at Cleveland Plaza.

SATISFYING FLORIDA HOMES, WRITE. See M. L. McCreary (Col. USA-Ret.) Realtor. L. W. "Eddy" Foy (Col. USA-Ret.) Assoc., 836 Orange Avenue, Winter Park.

HOMES & HOMESITES — Clearwater, Florida. Recreational Paradise. PX, Commissary and Hospital facilities. We specialize in service to Service Families. Financing available. Col. George W. Power, Ret., with CHESNUT, LEE, AND SKELDING, Realtors, 422 Cleveland St.

HILL & GOEPPERT REALTORS — 3604 Manatee Ave., BRADENTON, FLORIDA. We specialize in retirement homes for service personnel. Ralph E. Hill—Lloyd W. Goeppert & Marcus, Tague, Associates—Colonels, USA, Retired.

BEAUTIFUL HOMES, CO-OPERATIVE APARTMENTS, HOMESITES IN RESTFUL CLEARWATER, Sportsman's Paradise. Tropical Flowers, Government Hospitals, Commissary and PX. Write for brochure, Col. EDWARD L. HURLBURT, REALTOR, 1152 Cleveland St., Clearwater.

LAKELAND HAS EVERYTHING for the retiring military man. Write LT. COL. R. W. MILLER (Ret.), REALTOR, Box 1340, LAKELAND, FLORIDA.

CENTRAL FLORIDA—ORLANDO—COCOA BEACH—DAYTONA BEACH—DELAND—LAKELAND—LEESBURG—NEW SMYRNA BEACH—SANFORD. For real estate including land,—home,—apts.,—and many profitable business opportunities, write REW BARNES & CO., Florida's Leading Business Brokers and Registered Real Estate Brokers, 1341 N. Orange Ave., Winter Park, Florida. Send inquiries ATTN.: Lt. Col. Charles T. Pearson, Rtd.

FORT LAUDERDALE — Ideal Residential Area. Write to Colonel Guy Loomis, USAR, for complete information, c/o KENNETH C. OBERLE & CO., Realtors, 3365 N. FEDERAL HIGHWAY, Fort Lauderdale, Florida.

FORT LAUDERDALE—The Venice of America: Most perfect year around climate—260 miles of waterways—5 miles free ocean beach golf courses — military facilities — ideal for retirement. Write Lt. Col. David Perlow, Ret., S. M. Painter & Co., Realtor, 831 E. Las Olas Blvd., Fort Lauderdale, Florida.

Florida (Cont.)

HARBOR BLUFFS and surrounding area south of Clearwater. Desirable homes or homesites on Florida's highest coastal elevation. Military facilities available. Col. R. D. Willis, Col. W. G. Donald, Col. D. M. Jacques, U.S.A., Retired. Harbor Bluffs Realty, Indian Rocks Road, Largo, Florida.

ARTHUR B. MILLER, Realtor, J. A. STEWART, Col., Ret., Associates, Siesta Key, SARASOTA, FLA.

Maryland

EASTERN SHORE — Waterfront homes, farms, estate. F. P. Williamson Real Estate, Cambridge, Maryland.

Missouri

BIG MOBILE HOME LOTS WITH PRESTIGE AND CLASS—$10 down, $10 month. No interest. No taxes. Roads—Electricity—Water—Phones, 1800'. PRIVATE BEACH—Trailer Life with a Luxury Look. CABANA VILLAGE, LAKE OZARK, MO. Send for literature.

Texas

SAN ANTONIO. Serving the military thru this column since 1946. Property information, city maps, brochure upon request. Multiple listing service. FHA & GI loans. GUY CHIPMAN CO., Realtors, 4412 Broadway. TA 4-1486.

SAN ANTONIO: Write for information on homes convenient to Ft. Sam Houston, Randolph, Kelly, Brooke and Lackland AF Bases. 35 years' experience. President San Antonio Real Estate Board 1958, Thomas S. Garrett, 4600 Broadway, TA 6-2321. Associates—Thomas S. Garrett III (USMA June 43), Robert L. Brunzell (USMA '30), Stanton T. Smith, Col. USAF-Rtd., William G. Davis, Maj. USA-Rtd.

SAN ANTONIO. Specializing in better homes in the choice North-East section—Convenient to Ft. Sam Houston, Army Medical Center and Randolph AF Base. PHARR CO., REALTORS, 4900 Broadway, TA-6-0606.

SAN ANTONIO. Complete real estate service. Choice properties, reasonable prices, rentals available. DANEK REALTY (Dick, USMA '31), 254 Cave Lane.

Austin: Retire where you can enjoy the advantages of a State University, excellent schools, fine churches, plenty of water, plus golf, fishing, hunting and water sports! Col. David Thomas (Ret.), c/o Nelson Puett & Associates, Austin, Texas.

Virginia

LOOK BEFORE YOU ARRIVE. Sales and rentals in Northern Virginia. Let us have your requirements and we will send you photographs, detailed information in regard to schools, occupancy, etc. Also information on temporary furnished apartments. THE DARBY COMPANY, 2319 Wilson Blvd., Arlington, Virginia, JAckson 5-9393.

5% DOWN V.A. homes up to $26,000, and other excellent loans. See WAYNEWOOD, 2 MINUTES FROM D.C. Builder received 3 of 5 first prizes in Home Builder Competition. Free Brochure. Over 300 Multiple-Listed homes from $9,500 up. ONE-STOP-SERVICE including house rentals, and apartments from $72.50 including utilities. MONROE DEVELOPMENT CORP., REALTORS, 134 N. King Highway, Alexandria, Va. SOuth 5-9100.

16 MINUTES TO THE PENTAGON from the new Luria split-level homes in Bren Mar Park, Virginia, just off Shirley Highway, 3 bedrooms and den; 1½ bath. G.I. and F.H.A. "In-Service" loans available. Free literature available at your request. Other selected homes available for sale or rent. LURIA BROS., 2048 Wilson Blvd., Arlington, Va. JA 7-8500.

FOR NORTHERN VIRGINIA HOMES near Washington, D. C., Pentagon and area installations. It's BOB DUNCAN REAL ESTATE-INSURANCE, Realtors, Sales — the right home for you (all price ranges). RENTALS — furnished and unfurnished houses. MANAGEMENT—professional service. Thousands of satisfied clients—you will be too! 322 S. Washington St., Alexandria, Va. KIng 8-8015.

LONG-LOW-LOVELY BRICK RAMBLERS. Designed and built with specific Military requirements considered. Just 20 minutes to Pentagon. Buy direct from Builder—Save. Detailed information. JE 3-1570 or write WESTWOOD PROPERTIES INCORPORATED. Post Office Box 399, McLean, Va.

RETIREMENT — ESTATE — 500 acre Blue Grass cattle & horse breeding farm.—8 Rm. Colonial residence, guest cottage, servants cottage, 2 tenant houses, cattle & horse barns —stocked lake—scenic view of the Blue Ridge Mts. Located on US 211—60 miles from Wash., D. C. For immediate sale. $65,000 Terms. DOLMONT FARMS, WASHINGTON, VA. Ph. 2701.

FOR SALE Homes and farms in and around Winchester, Virginia. Ideal for retirement in a delightful climate. Restored 2-story colonial home on one of the loveliest sites in Winchester, 4 bedrooms, 1½ baths. Attractive price.

Small country gentleman's estate in the hunt country of Clarke County, 50 acres, improved by modernized landmark. Full bath and bedroom on first floor, 3 bedrooms and bath on second floor, oil hot water heat. Well fenced, new cattle barn. Under $30,000. Contact—M. W. Browne, Agent, 305 W. Whitlock Avenue, Winchester, Virginia. Telephone—Mohawk 2-4269.

From MCS, Quant, to Station Indicated

Blue, Miller M, MarBks NAS, Miramar, S Diego.
Dindinger, Jack W, MCB, CamLej.
Seibert, Kenneth D, MCB, CamLej.
Williams, Walter L, MarBks NavActs Port Lyautey, Morocco.
Rogers, Harry L, 3d Mar Div.
Stivers, Frank P, MAAG, Taipei, Taiwan.
Timms, William G, NavSec, MAAG Tsoying, Taiwan.
Wilcox, Edward A, 2d MAW.

To HqMC

Plaskett, William, jr, Ft Sill.
MacAskill, Ross M, sr, Salt Lake City.

From MCS, Quant:

DeNormandie, F R — Koster, Edward A
Alexander, John C — Rixey, Palmer H
Eagle, Joseph N — Chapman, Fred D

To 1st MAW

Aynes, James P, Bloomington, Ind.
Hunter, Harry, jr, College Pk, Md.
Limberg, Robert D, College Pk, Md.
Mosca, Herbert P, jr, Buffalo, NY.
Kleager, Frank C, Lincoln, Nebr.
McNulty, John S, jr, Princeton, NJ.

To MCS, Quant

Smith, James W, College Pk, Md.
Richards, Wayne E, Cornwallis, Oreg.
Selvitelle, Benjamin B, NavSta Argentia, NF.
Wilson, Harold B, Taipei, Taiwan.
Davenport, Leslie L, Taipei, Taiwan.
Johnston, Thomas J, jr, Hingham, Mass.
Blakely, James A, jr, Ft Meade, Md.

To 1st Mar Div

Carver, Nathaniel H, Tsoying, Taiwan.

From MCS, Quant:

Blair, George G, 2d — Meyer, Edward B
Cashman, James G — Oliver, Verne L
Crownover, Joe B — Page, Leslie L
Hill, Franklin A — Rothenburger, E W
Hunt, Forest J — Stawicki, Theodore A

To ForTrps FMFLant

From MCS, Quant:

Darracott, Charles M — Ettenborough, R B

To ForTrps FMFPac

From MCS, Quant:

Beverly, Arthur C — Westcott, Charles T
Cook, B "E," jr

CAPTAIN

Word, John G, Las Vegas, Nev, to 3d Mar Div.
Foster, Richard M, Wash, DC, to 1st Mar Div.
Gaines, Tom H, Jackson, Miss, to 3d 105mm HOWBN USMCR, Birmingham, Ala.
Helm, William P, MCB, CamPen, to USS Thetis Bay.
Kendrick, Harold L, Indianapolis, to MCRD S Diego.
McIntyre, Donald J, Des Moines, to 9th InfBn, USMCR, Chicago.
McMahon, William A, NAS, CorpC, to Air FMFPac.
Mueller, Albert L, FMFLant, to Army Intel Cen, Ft Holabird.
Young, Donald P, Ft Holabird, to ForTrps FMFLant.

From MCS, Quant, to Station Indicated

Gallman, James R, jr, ForTrps FMFPac.
Koontz, Grover C, ForTrps FMFLant.
Silverthorn, Robert S, 3d Mar Div.
Cowing, Harry O, Hq & Co Cp Smedley D Butler, Tengan, Okinawa.
Kelly, Hercules R, jr, ForTrps FMFLant.

To 2d MAW

Holdridge, Forrest R, 1st MAW.
Ruekel, Frederick A, NAS, CorpC.

To 1st MAW

Morrow, Richard C, Monterey, Calif.

From AirFMFPac:

James, John H — Stull, George W

1ST LIEUTENANT

Kent, William L, 1st Mar Div, to MarBks, Lake Meade Base, Las Vegas.
Short, Leonard O, AirFMFPac, to MAD NABTC NAS Pncla.
Camper, Richard M, 2d Mar Div, to MarBks NavB, GYMO.
McGihon, Glenn E, Pico, Calif, to 8th 75mm AAA Btry USMCR, Great Falls.
Primeau, Elaine I, MCAS CherPt, to 103mm HOWBN USMCR, Miami.
Vander Hoop, Laurens B, MAG-26, to NABTC NAS, Pncla.
Chambless, Burr T, Indianapolis, to 3d Mar Div.
Fahle, John J, Yokosuka, Japan, to MCRD, S Diego.
Kenney, Leroy S, AirDEVRON 6, QuonPt, to MAD NABTC NAS, Pncla.

To 1st MAW

Cox, Thomas C, NAS, CorpC.

From MAG-31:

Beasley, Larry P — Taylor, Allan D
McCartney, Thomas J — Brown, Richard H

From NAS, Pncla:

Bates, Richard B — Daniel, Allen K, jr
Martinez, Manuel O

To MCB, Camp Lejeune, NC

Meyer, George W, FMFPac.

From 2d Mar Div:

Becker, Harry J, jr — Schuyler, John A
Reasoner, John J

From 1st Mar Div:

Hatch, William W — Isbell, Will D

To 2d MAW

Austin, Charles F, Brooklyn.
McKillop, William M, NAS, CorpC.

From 1st MAW:

Kutchmarek, Jene R — McAlpin, John E
Lerps, David A — Roder, Henry W

Marine Corps Retires 36 Officers In March

The Marine Corps retired 29 Regular and seven Reserve officers 1 March.

The total included three brigadier generals, two colonels, seven lieutenant colonels, three majors, seven captains, two first lieutenants, one second lieutenant and 11 chief warrants.

The officers listed below were retired for reasons indicated (Reservists: *):

30 Years Service—Brig. Gen. Richard W. Hayward; Lieutenant Colonels Irving N. Kelly and Albert H. Keith; and Chief Warrants Walter E. Chrismas, Carl C. Conner, Milton O. Hogue and James U. Tallent.

20 Years Service—Lt. Col. Tillman E. Bishop; Maj. Thomas J. Ciszek; Captains Robert E. Fellendorf, Leslie L. Foster, Chester E. Reese and Cecil C. Spencer; and Chief Warrants Murdock R. Barton, William H. Elmore, Elwood M. Smith and Joseph C. Turner.

Permanent Disability—Brigadier Generals James D. Hittle and Clair W. Shisler; Lt. Col. Harry E. Kipp; Maj. *Mark W. Syrkin; Captains William Hunter and *John T. Steimle; 1st Lt. *Charles R. Lee, jr; and Chief Warrants Ernest E. Roy and Joseph A. Williams.

Temporary Disability — Colonels Joseph A. Gerath and William P. Kaempfer; Maj. *Anne V. R. Bean; 1st Lt. *Richard W. Phillips; Capt. Daniel H. Musselman; and, CWO Marcus D. Lockard.

Placed on the 1 Feb. Ret List—Lieutenant Colonels *George E. Congdon, Albert O. Greef and *Colin J. MacDonald.

CLASSIFIED

Rate: 14 cents per word; minimum $1.50. Forms close 5 p.m. Tuesdays. Payment must be made before publication. Phone Hobart 2-1220.

Virginia (Cont.)

ARLINGTON Realty Co. Sales and Rentals. Operating throughout Northern Virginia. New and re-sale homes in a wide variety of designs and prices. New three-bedroom brick ramblers and split levels, convenient locations, large lots. Apartment and house rentals. AUTHORIZED FHA LENDING AGENCY. Write for detailed information on available homes and FHA-in-service financing. We can arrange advance reservations for temporary furnished housing accommodations. ARLINGTON Realty Co., Inc., Realtors, 2300 Wilson Blvd., Arlington, Va., JAckson 7-9300.

POTOMAC VALLEY — the "prestige community," 22 minutes to the Pentagon and Ft. Belvoir via the colorful Mt. Vernon Mem. (river) Pky. Contemporary Split Ranchers with 7 rooms, 2½ baths from $22,500. Traditional Split Level homes with 8 rooms, 4 bedrms., and 3 full baths at $23,950. TREES—TREES—TREES. Write or call for illustrated brochure. EMPIRE ENG. CORP., 3638 Camfield Drive, Alexandria, Va. South 8-4200.

RENTALS AND SALES — ARLINGTON, ALEXANDRIA, FALLS CHURCH AND FAIRFAX COUNTY, VA.—Across the Potomac from Washington. For over 17 years we have served the Services with the finest of sales and rentals in Northern Virginia. Write us for free map of this area. GEORGE MASON GREEN CO., Realtors, 2039 Wilson Blvd., Arlington, Va. JAckson 4-1400.

BEING TRANSFERRED to Washington — Pentagon — Fort Belvoir? Live at HUNTING TOWERS in Alexandria, Virginia, on the Potomac. . . . This area's only water front apartment, 15 minutes to Pentagon, Washington, 20 minutes to Fort Belvoir. Efficiency and 1-bedroom apartments. Swimming pool, yacht basin, shopping center. Illustrated brochure and rates on request. HUNTING TOWERS Rental Office, Alexandria, Virginia. KIng 8-8484.

ROUTH ROBBINS SAYS: Send for the informative bulletin, prepared especially for military transferred to Washington—a discussion of the pros and cons of renting, purchasing and financing. We are members of Multiple Listing Service and handle the leading Subdivisions. Organized by military people to serve the military in this area. Write or phone Routh Robbins Real Estate Corp., 610 Madison Street, Alexandria, Virginia. (KIng 8-4000) or 2301 South Arlington Ridge Rd., Arlington, Virginia (Otis 4-6200).

HOME RENTAL SPECIALISTS—In addition to an active sales department our firm manages several hundred rental homes. We keep a selection of 40 to 60 fine individually owned rental houses available for your inspection upon arrival in the Washington area. Don't pass up the opportunity of living in Virginia in a fine house Sale or Rental priced to assure you fair value. Call or write JOSEPH W. SEAY COMPANY, 113 West Broad Street, Falls Church, Virginia—Je 2-2620.

Virginia (Cont.)

WARWICK VILLAGE — 3 bedroom homes, $118.00 month. Basement, washer, dryer; disposer. Free maintenance. SWIMMING POOLS AND CLUBHOUSE. 10 minutes Pentagon; 20 minutes Washington. Public and Parochial schools adjoin project. TEmple 6-6912. Commonwealth and Mount Vernon Avenues, Alexandria, Va.

MODERN NEW HOME on point, 3 bedrooms, 1½ baths, large living room, kitchen. Excellent retired neighborhood. Reduced $2,500 for quick sale. $21,500. Capt. H. C. Robison USN (Ret.), Broker, White Stone, Va.

Specialists in rentals, sales, military financing, 1 block from the well-known Presidential Gardens furnished apartments. Write for free information. HICKS REALTY CO., 3706 Mt. Vernon Ave., Alexandria, Va. KIng 9-1600. Evenings KIng 9-2866.

A WIDE SELECTION of homes in the Washington area warrants your inspection of our listings in your home planning. We will arrange for temporary furnished family accommodations. Write us your requirements. Office in the well-known Clarendon Hotel Court. Sales and rentals. GENERAL REALTY SERVICE, 3824 Wilson Blvd., Arlington 3, Virginia.

YOU CAN SAVE TIME in locating housing accommodations for the duration of your WASHINGTON DUTY by informing us about your requirements BEFORE YOU ARRIVE. Whether you plan to buy or rent, we will send you RELIABLE information on available new and re-sale homes WITHIN YOUR PRICE RANGE or on terms for desirable apartment and house rentals. Also we can reserve TEMPORARY furnished housing to accommodate your family until you find a permanent home. On arrival, make your STARTING POINT our modern office where you can relax while you get complete details and examine actual photographs. This will spare you countless hours of tiresome looking. Write or call M. T. BROYHILL & SONS CORP., 4610 Lee Highway, Arlington, Virginia. JAckson 4-1300.

WASHINGTON BOUND? Let our experienced service personnel locate your home in Virginia where taxes are lower and schools are better. Temporary rentals with everything furnished by the week or month, while we help you find your permanent home. HOLLEY REALTY, 5800 Lee Highway, Arlington, Virginia. KE 8-5350.

TEMPORARY QUARTERS while awaiting movement in or out of Washington area. Furnished apartments for family of five or less, $50 per week. Includes linen, complete cooking and eating facilities, telephone, etc. Ten minutes to Pentagon. Write for reservations.—CLARENDON HOTEL COURT, 3824 Wilson Blvd., Arlington 3, Va. JA 5-7200.

Virginia (Cont.)

TRANSFERRED TO WASHINGTON? Write us for free map of this area. Also we have houses for rent or sale. Let us know your requirements. We'll find you a home. F. E. MALCOLM REALTOR, 4823 First Street, North Arlington, Virginia. JAckson 7-3024.

NORTH SPRINGFIELD, VIRGINIA. Write for free color brochure with map of northern Virginia, on this complete community just minutes from the Pentagon. No traffic lights between North Springfield and the Pentagon. All brick ramblers, split levels and terrace level homes priced from $15,950 to $19,950. Full FHA appraisals means *lowest FHA Career Service down payments.* First prize winner for "best subdivision" by Northern Virginia Builders Association. Write or call Edward R. Carr, Inc., 5540 Back Lick Road, Springfield, Virginia. Clearbrook 6-1212, Clearbrook 6-3802.

Are you ordered to Washington, D. C.? Do make our office your headquarters. Our Mrs. Jenkins will do all possible to solve your housing problems. Ask-Us? Realty Company, 4350 Lee Highway, Arlington, Va. Tels. JAckson 8-1252—JAckson 7-2659.

AUTOMOBILES

NEW CHEVROLETS—Immediate San Francisco delivery. Factory deliveries arranged if desired. Special Servicemen's discount terms, insurance and financing. Call us on arrival in San Francisco or contact us by mail. Herb's Chevrolet Co., 383 Miller Avenue, Mill Valley, Calif. Dunlap 3-0441.

FORDS — Serving West Point & Army Officers since 1932. ENORMOUS consideration given to Officers and Army Personnel on the purchase of a new Ford. Wm. H. Avery, Avery Motors, Route 9-W, Highland Falls, N. Y.

SALES

Permanent position in Southwest with leading company. Not "$10,000 your first year" though many of our associates earn more. Salary during excellent training program. Officers only 25-45. Write Box 200, The Journal.

PETS BOARDED

Being transferred soon? Ship pets to us. Good food, heated quarters, individual outside runs, personal care provided awaiting your arrival. Reasonable rates. Write Kriss Kross Kennels, Centreville, Virginia (Wash., D. C. Suburbs). Phone Crescent 3-5757, Dorothy Vanderveer.

FOR SALE

PRESTIGE insignia for the officer who takes pride in his rank. Boxed gift sets in 10K gold, sterling or gold filled qualities. Free pamphlet. L. G. Balfour Company, Attleboro, Massachusetts.

STOVE Hotpoint 42 inch, excellent condition, quick sale $35. ANTIQUE Spool bed. Original condition. Good price. JAckson 4-1284.

OPPORTUNITIES AVAILABLE

ACTIVE DUTY ENDING? Prepare for permanent sales position. Earn $12,000 up yearly. Write for details. UNIDCO, 408 Boston St., Seattle 9, Wash.

RETIRING? Investment firm needs representatives Southwest. Write MANAGED FUNDS, 4235 KELTNER, EL PASO, TEX.

PHYSICIANS WANTED

Retired Medical Officers to fill two vacancies Virginia's Division of Corrections. For details contact JAMES T. MOORE, JR., PERSONNEL SUPERVISOR, WELFARE AND INSTITUTIONS, 429 South Belvidere Street, Richmond, Virginia.

NEW FURNITURE

Your Best Buy in the Washington, D. C., area in better grade new furniture. Save at least 30% or more. Shop them all—but compare our prices before you buy. BROTHERS FURNITURE COMPANY. Bailey's Cross Roads, Alexandria, Virginia. JEfferson 2-6900.

FURNITURE

New and used Real Bargains. Living room, bedroom, dining room, 3 stores to serve you—2601 Wilson Blvd., No. Arlington, Virginia, 1313 U St., N.W., Washington, D. C., 1920 Bladensburg Rd., N.E., Washington, D. C. DON'T MAKE A MOVE WITHOUT CALLING SMITH.

SERVICES

Home owners Metropolitan area of Washington call RE. 6-8337 for free estimates on repairs and remodeling. All work unconditionally guaranteed. John D. Hicks, 1st Lt. USAF Ret'd.

INDUSTRY IN DEFENSE

Gen. McKee Of AMC Tells "Now Or Never" Concept For Industrial Preparedness

Changing industrial concepts imposed by new weapons and air power strategies were outlined 13 March in an address by Lt. Gen. William F. McKee, USAF, to the National Security Industrial Association in Washington, D. C.

Lt. Gen. McKee

The Vice Commander of the Air Materiel Command said the "filled pipeline becomes a thing of the past; in its place we substitute direct point-to-point reflex response."

Emphasizing the need for readiness-before-the-fact, not mobilization-after-the-fact," General McKee gave the following forecast of what's ahead for industries supplying the Air Force:

"IN CASE OF GENERAL WAR, production and maintenance will be compressed by pushing through the production lines all that can be finished within hours or days. For local wars production will be accelerated by stepping up the tempo in existing production facilities. Any more elaborate attempts to forecast mobilization needs, or hold extensive production facilities or materials in mothballed stand-by status is unrealistic. It constitutes a drain upon our resources for immediate defense. We are, therefore, disposing of this excess baggage. Industry, too, can economize by cleaning its mobilization attic. I suspect it will be done with relief.

"THE SECOND CHANGING CONCEPT undoubtedly has more disturbing connotations from the industrial viewpoint. It is now obvious that defense production is undergoing a shift from high volume or mass production to precision production of more limited quantities of increasingly complex materiel. We shall not see again in defense industry the great production lines of the early 40's rolling out 50 to 100,000 planes a year for the thundering air raids that overwhelmed fortress Europe. Qualitative, not quantitative superiority is the key to future victory in the air. In defense output our American production genius must be concentrated today upon precision and unfailing integrity of product. Industry should move *now* to realistically gear its facilities and production engineering to this already well-established trend.

"A THIRD MOVING FORCE now changing the industrial picture is the weapon system concept. Weapon system management is a logical and inevitable outgrowth of the defense necessities and weapons of recent years. The terrific increase in the requirement for high performance weapons has produced a corresponding increase in complexity. Complexity has produced the weapon system method of procurement, as the only means by which we can get integrated, functioning systems into our arsenal in any reasonable span of time.

"IT HAS BEEN JUSTLY ARGUED that the concept tends to emphasize the large contractor. It is true. Small business simply does not possess the facilities and the resources to compete for prime weapon system contracts. Prime contractors, for instance, must make a considerable investment in major research and development, as well as actual production facilities. Almost one and one-half billion dollars in private industrial capital has, to date, gone into research, testing and production facilities for the ballistic missiles program. We are arming an Air Force for survival, under great pressure of time, and within the strictures of sharply limited resources. We cannot afford to temper the competition at top weapon system level to the small or highly specialized producer."

BRIG. GEN. BOGARDUS S. CAIRNS, new division commanding general of the Army Aviation Center at Ft. Rucker, Ala., checks the "blind flight" instrument panel being installed at Bell Helicopter Corporation's plant in an H-13 Sioux for the Airways Modernization Board's test operation in New York City. Bell Project Engineer Harry Mitchell explains the set-up. General Cairns visited the Bell plant for a first hand look at Bell's Army helicopter production, research and development programs.

High Court Upholds Tax On AF Engines

The Supreme Court on 10 March upheld for the second time the right of state and local governments to tax government property in the possession of private contractors.

In the present case, the Court upheld a personal property tax of Kenosha, Wisc., which was assessed against aircraft engines being processed for the Air Force by American Motors Corp. Both the firm and the Government contested the tax on the ground that the airplane parts were the sole property of the U. S. Government, and thus not subject to state tax.

Hiller Displays One-Man Rotorcycle

Army officials at the Ft. Benning, Ga., Infantry Center this week looked into potential military applications of the X-ROE-1 Hiller Rotorcycle.

The demonstration of the one-man helicopter was conducted by the Hiller Aircraft Corp. at the invitation of Benning's Air Mobility Group and Airborne-Air Mobility Department.

Designed to give a vertical dimension to "ground" warfare, the Rotorcycle has a 52 m.p.h. sea level cruising speed, and a 166-mile range. By removing disconnecting pins the pilot can quickly disassemble and fold the vehicle into a 14-foot long, 27-inch diameter package.

The helicopter has a gross weight of 562 pounds, including 256 pounds for pilot, fuel and miscellaneous equipment. It is powered by a 40-horsepower Nelson engine.

Lt. Crognale Receives Mershon ROTC Award

2d Lt. Joachim A. Crognale, Ft. Belvoir, Va., has been announced the first winner of the New York Community Trust's yearly "proficiency award" in honor of the late Col. Ralph D. Mershon.

The award, presented to a distinguished ROTC graduate nominated by the Secretary of the Army, consists of a scroll and check for $250. Presentation will be made at the Pentagon by Maj. Gen. John G. VanHooten, Commanding General of the Military District of Washington.

Colonel Mershon, a designer of electrical transformers for Westinghouse Electric Corporation before his death in 1952, had contributed $220,000 between 1928 and 1949 into a fund for civilian military education, created by him in the Community Trust.

Lieutenant Crognale, an engineering graduate of Northeastern University in Boston, was selected after achieving "the highest composite score in his Regular Army evaluation."

Top Procurement Changes In AF

Maj. Gen. W. T. Thurman, Deputy Director of Procurement and Production, Headquarters, Air Materiel Command, well be assigned to USAF Headquarters, this summer. He will be replaced by Brig. Gen. B. H. Warren, Deputy Director for Weapon Systems in the Directorate of Procurement and Production.

Brig. Gen. Waymond A. Davis, Assistant for Production Programming, Deputy Chief of Staff, Materiel, USAF, Headquarters, will be assigned to AMC replacing General Warren.

Brig. Gen. Frederic H. Miller, jr., Commander of the Northern Air Materiel Area, Europe, will be reassigned to Headquarters, USAF. He will replace Brig. Gen. Don Coupland as Director of Materiel Programs, Deputy Chief of Staff, Materiel. General Coupland will be assigned to the San Bernardino Air Materiel Area where he will be Deputy Commander for Ballistic Missiles.

Other changes announced include Brig. Gen. H. C. Porter, now Deputy Chief of Staff, Materiel, Pacific Air Force Headquarters in Hawaii. He will replace Maj. Gen. W. T. Hudnell as Commander, Air Materiel Force, Pacific Area. General Hudnell will return to Headquarters AMC. Col. C. A. Piddock, commanding officer of Memphis Air Force Depot, replaces General Porter.

Further changes involving officers currently assigned to Headquarters, AMC include Col. R. C. Rockwood, now Chief of Programs and Requirements Division in the Directorate of Supply. He will transfer to Southern Air Materiel Area, Pacific, to replace Col. M. L. Haskin as Commander. Col. M. J. Wetzel, Assistant Deputy Director for Production, Directorate of Procurement and Production, will go to Headquarters Air Materiel Force, Pacific Area to replace Col. L. B. Ocamb, deputy commander. Colonel Ocamb is reassigned as Chief, New York Air Procurement District, replacing Col. W. R. Godard, scheduled for retirement.

"BREAKING SNOW" FOR NEW IT&T LAB—Clad in Arctic gear worn by International Telephone and Telegraph Corporation Engineers and Technicians, who man the DEW Line in Canada and Alaska, two officials of that Company break ground today for a new building for IT&T's research division, Federal Telecommunication Laboratories, at Nutley, N. J. When the ceremonial shovel failed to break the frozen ground for Henri Busignies, right, President of FTL, Admiral John E. Gingrich, USN (Ret.) President of Federal Telephone and Radio Company, another IT&T division, dug in with a pick.

Brig. Gen. Newton Plans MAAG Course, Others Keep Busy After Retirement

BRIG. GEN. HENRY C. NEWTON, USA-Ret., has been appointed by the Department of Defense to prepare the program of instruction and complete organizational plans of a new training course for Military Assistance Advisory Group personnel. The course, to be conducted in the Washington area, will last four weeks. Approximately 100 Army, Navy and Air Force officers are expected to attend each of the 10 to 12 classes yearly.

Current plans call for intensive study in the field of U. S. foreign policy, orientation briefings on the country where the individual is being assigned, background briefings on the military assistance program and policy, and specialized training for policy, programming and training officers. The course will be coupled with off-duty language training.

GENERAL JOHN E. HULL, USA-Ret., former Army Vice Chief of Staff, has been appointed by President Eisenhower as Chairman of the Board of Consultants on Foreign Intelligence Activities. General Hull, who resides in Washington, D. C., replaces James R. Killian, jr., Special Assistant to the President for Science and Technology, who will remain as a member of the Board.

RADM. G. B. H. STALLINGS, USN-Ret., has been appointed Washington, D. C., representative of the Talco Engineering Co., Hamden, Conn. He recently retired from the Bureau of Ordnance after 30 years service.

COL. HUMBERT O. NELLI, USA-Ret., has been re-elected Senior Vice-President and Agency Vice-President of the Universal American Life Insurance Co., Atlanta, Ga. At its annual meeting in Atlanta, he was aso elected a Director of the company. Prior to his retirement in 1955, Colonel Nelli was Commanding Officer of the Letterkenny Ordnance Depot, Chambersburg, Pa.

MAJ. GEN. JOSEPH P. SULLIVAN, USA-Ret., plans to retire later this year as Administrative Dean of the Citadel, Charleston, S. C. He will be succeeded by **MAJ. GEN. GEORGE HONNEN,** USA-Ret., who has been living in Atlanta since his retirement at Ft. McPherson, Ga., last November. General Honnen is expected to report to the Citadel in about two months.

COL. HARLAN A. HODGES, USAF-Ret., has received a Department of Defense Award for "outstanding cooperation with Reservists and Reserve activities." Retired in 1957, Colonel Hodges is now an independent oil man in Lubbock, Tex. He received the award in formal ceremonies at Reese AFB, Tex., from Maj. Gen. John W. Persons, USAF, 14th Air Force Commander.

COL. HARRY E. BURCHER, USA-Ret., former PMST at the University of Colorado, is active in the Boulder Masonic Lodge, Rotary Club and First Presbyterian Church. With his wife, Martha, he resides at 1043 Grant Place, Boulder, Colo.

LT. COL. RICHARD E. FOGARTY, USA-Ret., has been appointed Executive Assistant For Special Projects of the Byrne Associates, Inc., and Stevens And Wood, Inc. The firm's address is 50 Broadway, New York 4, New York. His last Army assignment was as Post Engineer, Ft Eustis, Va.

Navy Officers Don't Like Raincoat Loss

From page 6—

ter raincoat, Navy officers were required to own a Winter overcoat which weighed about 30 ounces per square yard of material. At the same time, they had authority to wear a blue raincoat in appropriate weather.

The Naval Uniform Board, noting that a larger number of officers rejected the heavy "bridgecoat" and made exclusive use of the light-weight Winter raincoat with removeable liner, decided that action should be taken to get all officers into a coat which would have a more military appearance.

Tests Light Fabric

Recognizing that part of the reason for rejection of the Winter "bridgecoat" was its heavy weight, the Board ordered a Fleet wear-test of a medium-weight Winter overcoat made of a fabric weighing 18 to 22 ounces per square yard.

As was the case with the old "bridgecoat," the Board recommended that the "medium-weight" coat be fitted with gold buttons and shoulder boards.

Before the Board reached this decision, many officers took a chance that they would not be assigned to commands where the heavy Winter coat would be needed. Instead, they stuck with the raincoat which, in effect, is a rain-proof topcoat.

The heavy overcoat costs more than $100, while the raincoat with a removable liner costs about $65 to $70.

It was not only the price difference which prompted officers to ignore the overcoat. Most officers feel that the raincoat is a better all-purpose garment since the lining can be removed when they are assigned to moderately cold-weather areas. On the other hand, they feel that the overcoat is tailored of a fabric too heavy for use in all types of winters.

Has Dual Purpose

Another feature of the raincoat preferred by many officers is the fact that it is fitted with black buttons and metal shoulder insignia. By removing the insignia or rank from the raincoat's shoulder straps, officers are able to convert the garment to civilian use. This feature is particularly preferred by Reserve officers who come onto active duty for short tours.

A majority of officers feel that substitution of a "medium-weight" overcoat for the heavy bridgecoat is not the solution to the problem. They point out that the newly prescribed "medium-weight" coat is not lightweight enough for comfortable wear in temperate Winter weather since it does not have the desired zip-out lining.

One uniform retailer reports "terrible resentment" on the part of Naval officers who are being forced to buy the new "medium-weight" overcoat. "No officers have bought it graciously," he states.

The consensus of officer opinion, according to military uniform retailers, is that the "medium-weight" garment is impractical.

Not Truly Waterproof

Officers note that the covert fabric chosen by the Navy for manufacture of the new overcoat is not truly waterproof. Clothing experts concur, stating that although the Navy has prescribed that the material be treated with a water-repellent chemical, the coat will continue to lose its water-resistant properties with successive cleanings.

Another objection stressed by officers is that the covert fabric is difficult to keep looking neat since it has a tendency to pick up dust and lint.

Army Promotes 90 For Temp. Major

The following Army captains were promoted to temporary major in S.O. 50, with date of rank from 11 March.

Cutoff date was 10 November 1950 with 127 months 8 days service as of 30 June 1955.

Abel, Jas W, jr, SigC
Abrams, L W, Arty
Adrian, Geo G, CE
Anderson, S E, Arty
Andraski, J, jr, CE
Apone, D P, TC
Badin, Fred P, OrdC
Beers, Carl K, Inf
Booth, Jas R, Arm
Bottorff, M G, Inf
Bourgeois, M G, SigC
Boynton, F W, OrdC
Butler, Olva B, Inf
Byrne, John F, MI
Centrello, A, Arm
Chance, W A, CE
Claussen, H M, SigC
Collins, Geo F, QMC
Cunningham, Thos P, SigC
Davidson, E C, OrdC
Dean, Harold D, Arty
Dewey, Geo A, SigC
Doster, Paul C, jr, AS
Douyotas, W F, SigC
Falasca, L J, TC
Farrell, Wm J, Arty
Floor, Albert C, OrdC
Foote, Geo C, jr, SigC
Fountain, Geo L, TC
Frank, Alva B, OrdC
Gallivan, J D, 3d, CE
Grossman, P W, QMC
Ingram, T A, TC
Jacobs, Gerald, jr, Inf
Jaeger, M F, MPC
Jones, Jack W, TC
Jones, Wm H, MPC
Kruse, Jack H, QMC
Leech, H D, OrdC
Livingston, S R, SigC
Martin, Robt W, Arty
McCartney, C P, Inf
McColgan, A T, Inf
McConn, E M, QMC
McHarg, Wm F, Arty
McMahon, L T, jr, TC
Moale, John F, Arm
Moore, Ralph L, AGC
Moreau, Cecil J, AGC
Mowry, Don F, Arty
Murdock, E J, MPC
Myers, Michael J, Inf
Orton, Jack L, SigC
Parker, David R, AS
Pasch, Harry A, TC
Petersen, Kermit, TC
Peterson, W B, SigC
Phillips, John R, MI
Price, Carlton B, Arm
Primm, Chas T, SigC
Proncavage, W F, TC
Quinlan, Jos A, TC
Rathbun, Wm A, TC
Redding, John D, TC
Richarde, H O, MI
Robinson, S L, jr, AGC
Rogers, Chas E, SigC
Rogers, Rudolf J, MI
Rudell, Robt C, CE
Russell, Lester F, TC
Rutledge, W A, TC
Sainio, Paul H, TC
Sexton, Wm N, TC
Smith, Wm S, Inf
Stilwell, Jas L, CE
Sumner, G, jr, Arty
Swannack, Guy, OrdC
Taylor, R O, Inf
Tollis, David P, CE
Turley, Jos G, Arty
Tutak, L A, jr, QMC
Uhland, Ray G, Arty
Underwood, R, OrdC
Von Der Bruegge, John H, jr, Arty
Wilson, Deanel B, TC
Wilson, M C, QMC
Wilson, Robt D, CE
Zebal, Francis T, CE

MC

McKinley, Robt L
Sherman, Roger T

115 Lieutenants Make Captain Rank

The Army has promoted 115 first lieutenants—cutoff date 11 May 1953—to temporary captain in S. O. 50, with effective date of rank from 11 March.

Abadie, Jack A, Inf
Bates, Wm R, Inf
Beckman, F R, Arty
Bland, C M, jr, CE
Blaser, Chas O, OrdC
Bradley, J S, jr, Inf
Brillhart, A T, QMC
Bruhy, Jas R, SigC
Calhoon, Alvie R, Inf
Callahan, Jos J, CE
Casanova, R E, SigC
Clark, Roy C, jr, AGC
Clinard, A L, SigC
Coker, Jas D, Arm
Corbett, Edw R, FC
Cress, Wm, OrdC
Crim, Wm A, jr, AGC
Davis, Fred J, Inf
Davis, Harry G, AGC
Davis, Wayne E, Arm
Degles, Geo, SigC
Doan, Martin L, CE
Dome, John R, CE
Dugosh, E G, AGC
Eberhart, V R, SigC
Farell, Jos H, jr, Inf
Fitzgerald, T A, Arty
Foreman, John B, CE
Frontczak, S A, Arty
Gatewood, E M, SigC
Geoghegan, M H, Arty
Gerlacher, Jas W, sr, MI
Gernand, C F, OrdC
Gilmore, Orris F, jr, SigC
Ginnis, Robt W, AS
Gluck, Donald W, Inf
Griffith, K R, TC
Guffey, Calvin C, MPC
Guisinger, C W, jr, AGC
Haid, Donald J, SigC
Hamlin, John T, AGC
Harmon, D R, QMC
Harvey, W L, OrdC
Hendriks, John, Inf
Hernandez, A, AGC
Hoag, I C, jr, FC
Hubbard, P C, Arty
Hummel, D J, Arty
Jennings, E O, Arty
Jestice, Vernon R, Inf
Johns, H B, jr, Arm
Kellett, Ralph E, Arm
Kiner, G A, Arty
Koepp, R W, Arm
Kranz, John A, Inf
McKnight, J P, Arm
Messier, R E, Arty
Metts, Clyde R, MPC
Milligan, G, 3d, TC
Morgan, E R, Arty
Morris, W L, QMC
Murrie, Burt J, QMC
Napoliello, C D, OrdC
Neely, John B, Inf
Nunnelee, Billy R, Inf
Osborn, G K, 3d, Arty
Owens, M B, QMC
Piragowski, Robt R, Arty
Rance, Richard H, Inf
Reemtsen, F M, QMC
Reily, F E, jr, OrdC
Rogers, Robert E, Inf
Samuels, S A, Arty
Sato, James K, MI
Saxton, Vincent L, Inf
Sharp, Don E, Inf
Shipman, B A, Inf
Snelling, S B, Inf
Stafford, N C, TC
Starr, Harold L, Inf
Stathis, Costas, Arm
Stevens, L A, Inf
Suiter, Leo F, Inf
Talley, B E, jr, TC
Thomas, R R, AGC
Toebe, L J, OrdC
Trapp, W E, SigC
Walls, H R, jr, Inf
Walton, W G, Arm
Weisenfeld, A H, Inf
Williams, C E, QMC
Williams, Eric A, CE
Williams, W J, Inf
Wooldridge, W D, AGC

CH

Baker, James B
Fromer, Charles L
Lowe, Benjamin I

WAC

Barton, Joan O
Carter, Evelyn C
Heinke, Selma F

MSC

Becknell, George P, jr
Brainard, James D, jr
Coican, George
Kelly, Charles L
Kneessy, Alfred D
Lask, Alphonse F
Prince, Roy C
Simmons, John L
Snipes, Jack C

ANC

Ellis, Sarah L
Teufel, Christine M
Weatherhead, B A
Wells, Ruby E

AMSC

Cruickshank, Helen E
Kennedy, Annie F

Marine Corps Sticks To Smaller 'Copter

From page 6—

has the potential of being a successor to the helicopter, General Shaw replied that it is not likely to be an assault craft for the Marine Corps. He said that the Corps has conducted a number of exercises using the seaplane, but felt that since it must discharge its troops on beaches, the vehicle does not offer as much of an advantage as the helicopter which can ignore enemy beach defenses. "The probable loss of the seaplanes," he noted, "would make them less effective than an LVT."

The General said, however, that the Corps will have the capability of landing small Marine elements from Navy seaplanes. Their advantage, he said, lies in their ability to race to unoccupied areas.

General Shaw said that he did not believe the one-man helicopter ever would be used as a vehicle for moving fighting troops. If it can be made reliable, he said, it will have a place in the Marine Corps as an observation vehicle and as an aerial jeep for delivery of messages and maps. He pointed out that under the new doctrine, there would be times when fighting elements would be widely scattered and when radio silence would have to be observed. In such situations, the one-man 'copter would play an important role. It would be of particular advantage in delivering maps to scattered combat elements.

Shore-Based Carrier

One of the high-priority items on the Corps, R&D agenda is development of a system which will permit landing of fighter planes in short areas. In effect, what the Marine Corps wants is the ability to bring the equivalent of a Navy aircraft carrier to shore.

The Marine Corps already has the capability of launching planes from the ground by use of the air-transportable Turbo-Catapult. Although the Corps has on hand an arrested landing system, which it has used during Caribbean maneuvers, the problem is to make it small enough to be air-droppable. "We haven't gotten to the end of that road," General Shaw said, "but we're beginning to see light."

The primary objective of the R&D program, General Shaw said, is to develop weapons and equipment suitable for landing force operations. Unless an item offers possibilities which will increase the ability to make an amphibious landing, the Corps is not interested, the R&D Chief said.

NEW RIFLE IN PRODUCTION—The first production Fairchild AR-10 automatic rifle is presented to Richard S. Boutelle, president of the Fairchild Engine and Airplane Corporation, right, by Ir. Fried G. Jungling, president-director of Artillerie-Inrichtingen, of Amsterdam, Netherlands. The Dutch company is producing in volume the lightweight rifle in Europe under terms of an agreement with Fairchild. The governments of severol NATO countries have evaluated the weapon and have ordered limited quantities for field and troop tests. The AR-10, which weighs less than seven pounds, was designed by the Fairchild Armalite Division of Hollywood, Calif. The rifle, one of a series of lightweight weapons developed by Fairchild, utilizes light metals and plastics.

Read The JOURNAL REGULARLY

Don't miss important news that may affect your whole future by waiting for a "pass along" copy or a library copy. Get your own personal subscription to The JOURNAL delivered promptly to your home regularly each week.

FILL IN AND MAIL THIS HANDY ORDER FORM *TODAY*

Army Navy Air Force Journal
1710 Connecticut Avenue, N.W.
Washington 9, D.C.

Please enter my subscription for the next 52 weekly issues with the understanding that I can cancel this order at any time and get a full refund of any unused part of my subscription payment.

☐ $7.50 enclosed ☐ Bill me later

(Name and rank) (Service)

(Address)

(City) (Zone) (State) 3-15

Please check here if you prefer to subscribe for:
☐ 2 years, $12.75 (Saves you $2.25) ☐ 5 years $28 (Saves you $9.50)
Subscriptions to civilians or organizations, $10.00 per year. Single copies, 30¢.

Special Pay For Physicians And Dentists May Be Retained By Kilday Subcommittee

The success of the Doctors and Dentists Career Incentive Act may enable military medical officers to keep their present special incentive pay, in addition to increases granted by the new Armed Forces pay bill.

Kilday House Armed Services Subcommittee members have expressed reluctance to tamper with the special pay for medical officers in view of the "positive results" being achieved by the incentive plan.

Assistant Secretary of Defense William H. Francis has advised the Committee that the Pentagon "would not be opposed" to retaining the special pay in its present form should the Committee so desire.

If special incentive pay is retained for doctors and dentists, they will receive from $50 to $150 more per month than is now proposed in the pay bill.

For example, a medical colonel with 22 years' service currently receives $717.60 base pay, plus $250 special incentive pay for a total of $967.60.

Ask $1,648 Increase

Under the Defense Department plan he would receive base pay of $905, plus $100 special incentive pay for doctors, plus a $100 special active duty supplement, for a total of $1105—an annual increase of $1,648.80.

This compares with an annual increase of $3,448.80 for a Line Colonel with the same years of service.

If the special incentive pay for doctors is retained, however, the medical colonel would receive a new base pay of $905 (if he has at least two years' in grade), plus $100 active duty supplement, and $250 special incentive pay, for a total of $1255—an annual increase of $3,448.80, the same as his Line counterpart.

Thus, a colonel with 22 years' service would receive annual compensation totalling $17,686.56, counting all pay and allowances and assuming that he has dependents. This compares with new statistics which show that the average income of a doctor in civilian life was $18,000 last year.

If the committee agrees to keep the special incentive pay for doctors it will mean $50 more per month than the Pentagon bill now allows for officers in pay grades 0-2, 0-3 and 0-4, provided they have completed at least two years' active duty; $50 more per month for 0-5's with less than 10 years' service; and $150 more per month for officers in pay grades 0-6, 0-7 and 0-8.

Committee Counsel John R. Blandford noted that resignations from the medical corps in each Service have been going steadily downhill.

In the Army the resignation rate dropped from 15 per cent in fiscal '54, to 11.8 per cent in fiscal '55, and to 3.4 per cent in fiscal '56. In the Navy, during the same period, the rate went from 15.1 to 8.1 to 1.8. In the Air Force, resignations totalled 7.5 per cent in fiscal '54, 6.0 per cent in fiscal '55 and 2.9 per cent in fiscal '56.

Career Corps Improves

Mr. Blandford said the Services are making good progress in establishing a career corps of medical officers.

Secretary Francis admitted that the Pentagon "would hate to do anything to upset this new trend." When the Defense Department pay plan was drafted, he said, it was not known that the Administration planned to ask for significant salary increases for civilian doctors in the Government.

The Administration has asked for increases ranging up to $2240 annually for Civil Service and Veterans Administration doctors.

In the light of these proposed increases, Secretary Francis said the Pentagon would not oppose the continuation of special incentive pay for medical officers.

Chairman Paul J. Kilday (D-Tex) indicated that such a move may be wise since the Congress, in any event, will have to take another look at the incentive pay law next year when it expires.

TOP LEVEL ANGLO AMERICAN RELATIONS were exemplified recently when Maj. Gen. W. H. Blanchard (left), 7th Air Division Commander, South Ruislip, England, invited Lord Douglas of Kirtleside to attend the headquarters' "Dining In" night at the Officers' Mess. Lord Douglas, who is Air Marshal of the Royal Air Force and also chairman of the British European Airways, gave a brief talk to the Strategic Air Command officers. He recalled many pleasant associations with aviation activities of the U.S. services dating back to World War I.

Confirm AF Promotions

The Senate has confirmed the nominations of the following officers for promotion in the Regular Air Force:

To Capt, ChC

Rathjen, David E — Kiryluk, Nicholas T

To 1st Lt, MSC

Higgins, Donald D — Siagel, Ronald V, jr
Hankins, John W — Aaron, Robert V
Rosenthal, Harry — Mugford, Frank M

What's Ahead

AERO MEDICAL ASSOCIATION will hold its 29th Annual Meeting 24-26 March at the Statler Hotel, Washington, D. C. Reserve Medical Officers have been authorized one retirement point credit for each day's attendance providing they register with the military representative present.

THE QUARTERMASTER ASSOCIATION'S Southern Region will hold its annual meeting 21-22 March at the St. Charles Hotel, New Orleans, La.

EXERCISE EAGLE WING will demonstrate the 101st Airborne Division's Pentomic ability 16-30 April at Ft. Campbell, Ky. More than 15,000 troops from Ft. Campbell and 1,000 from Ft. Bragg, N. C. will participate. Exercise Director is Lt. Gen. Thomas F. Hickey, Third Army Commander. His deputy is Maj. Gen. Robert F. Sink, Commander of the XVIII Airborne Corps.

THE 30TH INFANTRY DIVISION'S 12th Annual Convention will be held 9-11 July at the Sheraton Park Hotel, Washington, D. C. Honorary Chairman is Maj. Gen. Richard Stephens, Army Chief of Military History.

FOURTH NATIONAL FLIGHT TEST INSTRUMENTATION SYMPOSIUM will be held 5-7 May at the Park Sheraton Hotel, New York City.

SURVIVORS OF THE USS PRESIDENT LINCOLN will hold their 40th Annual Reunion in New York City 30-31 May. The Lincoln was torpedoed and sunk on 31 May 1918. Information may be obtained from Harvey D. Carter, 12 East 44th Street, New York 17, New York.

AMERICAN HELICOPTER SOCIETY will hold its 14th Annual National Forum 16-18 April at the Sheraton Park Hotel, Washington, D. C.

THIRD ARMORED DIVISION ASSOCIATION will hold its reunion 24-26 July at the Waldorf Astoria Hotel, New York. Special arrangements have been made for "early birds" who arrive 21-23 July.

Col. T. D. Kern Joins ARADCOM Staff

Col. Theodore D. Kern, has been appointed Staff Transportation Officer of the Army Air Defense Command, a new position established by Lt. Gen. Charles E. Hart, Commanding General, at Ent AFB, Colo.

Colonel Kern served for the last three years as Director of Operations of the Army Transportation Terminal Command, Pacific, Ft. Mason, Calif. He was in charge of shipping operations involving both cargo and personnel moving to and from the Far East and along the North, Central and South American coasts.

In 1957 he directed re-supply operations also for the Distant Early Warning line Arctic West.

Mrs. Kern is the former Miss Mathilde Fisch of St. Paul Park, Minn.

The couple's son, 1st Lt. Douglas Bruce an Air Force pilot, was killed in Korea.

Gen. Berry To Totten, Gen. Collins Leaves JCS

Maj. Gen. Robert W. Berry, Deputy Commandant, National War College, Washington, D. C., has been assigned to the 1st Region, U. S. Army Air Defense Command, Ft. Totten, N. Y.

Brig. Gen. Legare K. Tarrant, Commanding General, 1st Region, U. S. Army Air Defense Command, Ft. Totten, has been assigned to the Office, Deputy Chief of Staff for Military Operations, Washington, D. C., 1 September.

Brig. Gen. Richard Collins, Deputy Director for Intelligence, The Joint Staff, Joint Chiefs of Staff, has been assigned to the Office, Assistant Chief of Staff, Intelligence, Washington, D. C., 16 June.

101st Gets New G-3

Lt. Col. John K. Singlaub is the new G-3 for the 101st Airborne Division and Ft. Campbell, Ky.

He succeeds Lt. Col. William R. Bond reassigned as Deputy Commander of the 1st Airborne Battle Group, 501st Infantry, prior to departing Ft. Campbell early next summer for study at the Army War College, Carlisle Barracks, Pa.

Air Force Academy Launches Space Course, Revises Curriculum

From page 8—

minutes of cadet effort per week, including both classroom work and outside preparation, throughout the semester of 17 or 18 weeks):

BASIC AND APPLIED SCIENCES

	Present	Revised
Chemestry	6	6
Mathematics	16	17
Graphics	4	0
Engineering Drawing	0	2
Physics	9	12
Human Biology and Physiology of Flight	0	1⅔
Mechanics	6	6
Electrical Engineering	9	7⅓
Thermodynamics	6	6
Aerodynamics	6	6
Astronautics	2	6
	64	70

The increase from 9 to 12 semester hours in the Physics program is due to a transfer of courses formerly taught elsewhere. The courses to be transferred into Physics are Introductory Nuclear Physics, now in the Electrical Engineering Department, and Special Weapons, now a Military study.

The increase of one semester hour in Mathematics is to accommodate additional lessons in Statistics and Probability and in Differential Equations.

Subjects now taught as Graphics will be transferred to other departments: Maps and Charts will be combined with Geography, and Engineering Drawing will be taught as a separate course.

140 Hours Equally Split

The 140 semester hours allotted to general education under the revised program include 70 semester hours in the social sciences and humanities and 70 in the basic and applied sciences.

In addition, the revised program calls for 26 semester hours of military Airmanship studies. This reduction from the present 40 semester hours of Airmanship courses is due to a consolidation of key logistics and air power studies into a concentrated and continuous course on Air Doctrine and the Support and Employment of Combat Air Forces. The cadets' summer workload will be lightened.

SOCIAL SCIENCES AND HUMANITIES

	Present	Revised
English	15	15
History	10	9
Military History	2½	3
Geography Cartography	3	5
American Government	2	2½
Contemporary Foreign Governments	2	2½
International Relations	2	2½
Defense Policy	2½	2½
Economics	5	5
*Psychology	5	5
Foreign Language (French, Spanish or Russian)	10	10
Law, including Military Justice and Personal Affairs	3	5
Philosophy	3	3
	65	70

*Psychology is expected to be integrated with Military Leadership and Management courses now being taught as Military Studies.

Added together, the revised general education and military Airmanship programs will provide a total of 166 semester hours of instruction during the cadet's four years at the Academy. This overall load is slightly less than that now being carried.

Flying Training Program

Flying training will continue to include a full course in navigation, leading to the aeronautical rating of navigator upon graduation; a two weeks' introduction to pilot training, familiarization flights with experienced pilots in jet aircraft, and soaring. All cadets who are still physically qualified for pilot training when they graduate from the Academy are obligated to take full-scale pilot training after graduation.

Military studies will continue to include courses in the history, organization and traditions of the U.S. Air Force; the organization of the Department of Defense, the U.S. Army and the U.S. Navy; logistics; air doctrine and the employment of combat forces. In connection with these studies, cadets will visit major combat and support commands of the U.S. Air Force; Army and Navy installations, and an ICBM launching site of the Strategic Air Command and an ICBM factory. In addition, they will participate as "junior officers" in the activities of operational Air Force squadrons. According to present plans, members of the 1st (Senior) and 2nd (Junior) classes may visit U. S. and allied military installation overseas on a voluntary basis in lieu of summer home leave.

The Academy said that objectives of the Astronautics course will be "to develop an understanding of the fundamental physics of astronautics, and to develop an appreciation of the engineering and military compromises which must be made in the creation of a new weapon system. Rocket-powered vehicles, including ballistic missiles, satellites and space vehicles, will be studied to illustrate the design process and how it is influenced by both technological and military considerations. Specific topics covered will include stabilization and control of rockets; guidance; atmospheric reentry; landings on celestial bodies in the absence of an atmosphere; survey of test techniques; and case studies of specific airborne and astronautical weapon systems."

Colonel Blasingame was born at State College, Pa., on 1 August, 1918. He received his Bachelor of Science Degree in Mechanical Engineering from Penn State College in 1940, and his Doctor of Science Degree in Aeronautical Engineering from M.I.T. in 1950. His wife, Mae Perry Blasingame, is the daughter of an Army officer. They have four children.